



**Water Monitoring Result at WSD9 - Tai Wan
Mid-Flood Tide**

Date	Time	Weather Condition	Sampling Depth		Water Temperature			pH			Salinity			DO Saturation			DO		Turbidity			Suspended Solids		
					°C			-			ppt			%			mg/L		NTU			mg/L		
			m	Value	Average	Value	Average	Value	Average	Value	Average	Value	Average	Value	Average	Value	Average	Value	Average	Value	Average	Value	Average	
28/12/2011	18:03	Misty	Middle	2.5	18.29	18.29	18.29	7.73	7.73	7.73	31.13	31.13	31.13	60.5	60.5	60.5	4.73	4.73	4.73	2.43	2.60	2.50	4	4.00
	18:04		Middle	2.5	18.29	18.29		7.72	7.72		31.13	31.13		60.4	60.4		4.72	4.72		2.51	2.46		4	
31/12/2011	9:55	Cloudy	Middle	2.5	17.80	17.80	17.80	8.03	8.03	8.03	31.71	31.71	31.72	90.8	89.5	90.3	7.14	7.03	7.10	4.39	4.52	4.31	7	6.50
	9:58		Middle	2.5	17.80	17.80		8.03	8.03		31.72	31.72		91.0	89.9		7.16	7.07		4.27	4.04		6	
3/1/2012	10:35	Cloudy	Middle	2.5	17.70	17.70	17.65	8.07	8.07	8.07	31.45	31.45	31.45	96.7	95.9	96.1	7.64	7.58	7.60	2.76	2.54	2.67	6	5.50
	10:38		Middle	2.5	17.60	17.60		8.07	8.07		31.45	31.45		96.4	95.4		7.63	7.55		2.87	2.49		5	
5/1/2012	15:12	Cloudy	Middle	2.5	16.00	16.00	15.95	8.15	8.15	8.15	31.50	31.50	31.50	96.0	94.7	95.2	7.89	7.78	7.83	2.67	2.37	2.55	6	5.00
	15:15		Middle	2.5	15.90	15.90		8.15	8.15		31.50	31.50		95.6	94.5		7.87	7.79		2.70	2.44		4	
7/1/2012	15:52	Cloudy	Middle	2.5	16.80	16.80	16.75	8.16	8.16	8.16	31.46	31.46	31.46	96.2	94.8	95.6	7.73	7.62	7.68	3.88	3.81	3.61	6	5.50
	15:55		Middle	2.5	16.70	16.70		8.16	8.16		31.46	31.46		96.4	94.8		7.75	7.62		3.49	3.27		5	
9/1/2012	16:56	Fine	Middle	2.5	17.30	17.30	17.35	8.13	8.13	8.14	31.40	31.40	31.40	97.4	96.4	97.1	7.73	7.65	7.71	2.87	2.98	2.99	10	11.00
	16:59		Middle	2.5	17.40	17.40		8.14	8.14		31.40	31.40		97.7	96.9		7.75	7.69		3.13	2.96		12	
12/1/2012	13:30	Cloudy	Middle	2.5	17.00	17.00	17.00	8.13	8.13	8.13	31.38	31.38	31.38	98.2	96.9	97.7	7.85	7.75	7.81	2.73	2.93	2.81	7	6.50
	13:33		Middle	2.5	17.00	17.00		8.13	8.13		31.38	31.38		98.4	97.4		7.87	7.78		2.62	2.97		6	
14/1/2012	9:10	Cloudy	Middle	2.5	17.10	17.10	17.15	8.05	8.05	8.05	31.27	31.27	31.28	93.0	91.7	92.7	7.42	7.32	7.40	4.12	4.14	4.03	8	7.00
	9:12		Middle	2.5	17.20	17.20		8.05	8.05		31.29	31.29		93.5	92.5		7.46	7.38		4.03	3.81		6	
16/1/2012	9:28	Fine	Middle	2.0	17.00	17.00	17.00	8.00	8.00	8.00	31.15	31.15	31.15	87.1	86.0	86.8	6.97	6.88	6.94	3.87	4.13	4.02	5	5.50
	9:30		Middle	2.0	17.00	17.00		8.00	8.00		31.15	31.15		87.4	86.6		6.99	6.92		4.01	4.05		6	
18/1/2012	14:40	Fine	Middle	2.5	17.50	17.50	17.60	8.12	8.12	8.12	31.57	31.57	31.57	96.2	94.9	95.3	7.59	7.48	7.51	2.96	2.67	2.80	4	3.50
	14:43		Middle	2.5	17.70	17.70		8.12	8.12		31.56	31.56		96.4	93.5		7.60	7.37		2.74	2.84		3	
20/1/2012	16:10	Cloudy	Middle	2.5	17.60	17.60	17.60	7.76	7.76	7.76	30.15	30.15	30.15	91.7	91.2	91.4	7.27	7.24	7.25	3.68	3.18	3.17	8	8.50
	16:11		Middle	2.5	17.60	17.60		7.76	7.76		30.15	30.15		91.4	91.3		7.25	7.25		2.96	2.84		9	
26/1/2012	12:49	Cloudy	Middle	2.0	14.30	14.30	14.25	7.79	7.79	7.79	30.52	30.52	30.52	87.5	87.5	87.9	7.86	7.86	7.70	1.98	1.82	2.03	3	3.50
	12:50		Middle	2.0	14.20	14.20		7.79	7.79		30.52	30.52		88.4	88.2		7.54	7.52		2.12	2.19		4	

* No construction work and WQM was conducted during CNY holiday
 Remarks:
 Single underline denotes exceedance over Action Level
 Double underline denotes exceedance over Limit Level



**Water Monitoring Result at WSD10 - Cha Kwo Ling
Mid-Flood Tide**

Date	Time	Weather Condition	Sampling Depth		Water Temperature			pH			Salinity			DO Saturation		DO		Turbidity			Suspended Solids			
					°C			-			ppt		%		mg/L		NTU			mg/L				
			m	Value	Average	Value	Average	Value	Average	Value	Average	Value	Average	Value	Average	Value	Average	Value	Average	Value	Average	Value	Average	
28/12/2011	17:35	Misty	Middle	2.5	18.52	18.51	18.47	7.73	7.73	7.73	30.99	31.00	31.00	74.9	74.6	74.5	5.84	5.82	5.81	3.98	4.21	3.97	6	5.50
	17:36		Middle	2.5	18.42	18.42		7.72	7.72		31.01	31.01		74.3	74.2		5.80	5.79		3.78	3.91		5	
31/12/2011	10:17	Cloudy	Middle	2.5	18.40	18.40	18.45	8.07	8.07	8.07	31.71	31.71	31.71	93.4	91.0	92.5	7.23	7.05	7.16	2.96	2.78	3.01	7	6.50
	10:19		Middle	2.5	18.50	18.50		8.07	8.07		31.71	31.71		93.9	91.5		7.27	7.09		3.20	3.11		6	
3/1/2012	11:03	Cloudy	Middle	2.5	17.80	17.80	17.80	8.11	8.11	8.12	31.62	31.62	31.63	96.9	95.6	96.4	7.62	7.52	7.59	3.66	3.33	3.45	5	5.50
	11:05		Middle	2.5	17.80	17.80		8.12	8.12		31.64	31.64		97.3	95.8		7.67	7.54		3.58	3.22		6	
5/1/2012	14:30	Cloudy	Middle	2.5	16.20	16.20	16.15	8.32	8.32	8.32	31.53	31.53	31.53	102.8	100.7	101.7	8.37	8.20	8.29	2.52	2.29	2.38	2	2.50
	14:32		Middle	2.5	16.10	16.10		8.31	8.31		31.53	31.53		102.9	100.3		8.40	8.18		2.26	2.45		3	
7/1/2012	15:16	Cloudy	Middle	2.5	16.90	16.90	16.85	8.19	8.19	8.19	31.47	31.47	31.47	97.7	96.3	97.5	7.84	7.72	7.82	3.50	2.92	3.11	5	5.00
	15:18		Middle	2.5	16.80	16.80		8.19	8.19		31.47	31.47		98.4	97.6		7.89	7.83		3.03	2.99		5	
9/1/2012	17:45	Fine	Middle	3.0	17.20	17.20	17.25	8.22	8.22	8.23	31.50	31.50	31.50	102.0	100.8	101.4	8.11	8.01	8.06	3.56	3.65	3.66	9	7.50
	17:47		Middle	3.0	17.30	17.30		8.23	8.23		31.50	31.50		102.6	100.2		8.15	7.96		3.84	3.59		6	
12/1/2012	13:03	Cloudy	Middle	2.5	17.10	17.10	17.10	8.14	8.14	8.14	31.39	31.39	31.39	98.1	97.1	97.7	7.83	7.75	7.80	2.89	2.75	2.92	5	4.50
	13:06		Middle	2.5	17.10	17.10		8.14	8.14		31.39	31.39		98.6	97.0		7.86	7.74		2.97	3.08		4	
14/1/2012	9:46	Cloudy	Middle	2.5	17.20	17.20	17.25	8.06	8.06	8.07	31.30	31.30	31.30	92.4	91.5	92.1	7.36	7.28	7.33	3.76	3.73	3.73	6	5.00
	9:48		Middle	2.5	17.30	17.30		8.07	8.07		31.30	31.30		92.8	91.7		7.38	7.30		3.67	3.77		4	
16/1/2012	10:03	Fine	Middle	2.0	16.90	16.90	16.90	8.07	8.07	8.07	31.10	31.10	31.11	91.7	90.4	91.3	7.36	7.25	7.33	2.89	2.72	2.81	3	3.50
	10:05		Middle	2.0	16.90	16.90		8.07	8.07		31.11	31.11		92.0	91.0		7.39	7.30		2.84	2.79		4	
18/1/2012	14:07	Fine	Middle	3.0	17.80	17.80	17.85	8.20	8.20	8.19	31.82	31.82	31.82	102.5	100.9	101.5	8.03	7.91	7.95	2.89	2.49	2.59	4	3.50
	14:09		Middle	3.0	17.90	17.90		8.18	8.18		31.82	31.82		102.3	100.2		8.01	7.85		2.40	2.56		3	
20/1/2012	13:00	Cloudy	Middle	2.0	17.40	17.40	17.40	7.70	7.70	7.70	30.32	30.32	30.32	92.0	92.6	92.4	7.31	7.35	7.34	2.49	2.41	2.36	7	7.50
	13:01		Middle	2.0	17.40	17.40		7.70	7.70		30.32	30.32		92.6	92.5		7.36	7.35		2.42	2.12		8	
26/1/2012	12:35	Cloudy	Middle	2.5	14.60	14.60	14.60	7.64	7.64	7.64	30.36	30.36	30.38	91.0	91.2	91.1	7.69	7.71	7.70	2.16	1.98	1.97	2	2.50
	12:36		Middle	2.5	14.60	14.60		7.64	7.64		30.39	30.39		91.0	91.2		7.69	7.71		1.89	1.85		3	

* No construction work and WQM was conducted during CNY holiday
 Remarks:
 Single underline denotes exceedance over Action Level
 Double underline denotes exceedance over Limit Level



**Water Monitoring Result at WSD15 - Sai Wan Ho
Mid-Flood Tide**

Date	Time	Weather Condition	Sampling Depth		Water Temperature			pH			Salinity			DO Saturation			DO			Turbidity			Suspended Solids	
					°C			-			ppt			%			mg/L			NTU			mg/L	
			m		Value	Average		Value	Average		Value	Average		Value	Average		Value	Average		Value	Average		Value	Average
28/12/2011	21:51	Misty	Middle	3.0	17.66	17.66	17.67	7.84	7.84	7.84	31.37	31.37	31.37	62.8	62.8	62.8	4.96	4.95	4.96	1.69	2.15	1.94	5	5.50
	21:52		Middle	3.0	17.67	17.67		7.84	7.84		31.37	31.37		62.8	62.8		4.95	4.96		1.89	2.01		6	
31/12/2011	10:40	Cloudy	Middle	2.5	18.10	18.10	18.15	8.07	8.07	8.07	31.77	31.77	31.77	91.1	89.5	90.5	7.11	6.98	7.06	3.87	4.04	3.72	7	6.00
	10:42		Middle	2.5	18.20	18.20		8.07	8.07		31.76	31.76		91.4	89.9		7.13	7.01		3.56	3.42		5	
3/1/2012	13:30	Cloudy	Middle	2.5	18.30	18.30	18.35	8.23	8.23	8.22	31.66	31.66	31.66	102.8	99.7	100.8	7.99	7.75	7.84	6.54	6.37	6.43	8	8.00
	13:32		Middle	2.5	18.40	18.40		8.20	8.20		31.66	31.66		102.4	98.4		7.96	7.65		6.36	6.43		8	
5/1/2012	11:30	Cloudy	Middle	2.5	16.00	16.00	15.95	8.22	8.22	8.21	31.54	31.54	31.54	103.2	101.1	101.9	8.41	8.24	8.32	2.22	2.29	2.27	5	4.50
	11:33		Middle	2.5	15.90	15.90		8.20	8.20		31.54	31.54		102.9	100.5		8.40	8.21		2.30	2.27		4	
7/1/2012	14:35	Cloudy	Middle	2.5	16.70	16.70	16.65	8.19	8.19	8.19	31.36	31.36	31.37	99.6	97.7	98.9	8.02	7.87	7.97	2.23	2.13	2.04	5	6.00
	14:37		Middle	2.5	16.60	16.60		8.19	8.19		31.37	31.37		99.8	98.5		8.04	7.93		1.85	1.94		7	
9/1/2012	18:12	Fine	Middle	3.0	17.30	17.30	17.25	8.18	8.18	8.18	31.44	31.44	31.44	98.2	97.0	97.8	7.80	7.72	7.78	3.50	3.55	3.57	7	9.50
	18:14		Middle	3.0	17.20	17.20		8.17	8.17		31.44	31.44		98.6	97.2		7.83	7.75		3.78	3.43		12	
12/1/2012	12:40	Cloudy	Middle	2.5	17.10	17.10	17.10	8.14	8.14	8.14	31.50	31.50	31.49	98.4	96.7	97.9	7.85	7.71	7.81	3.40	3.47	3.25	4	4.00
	12:42		Middle	2.5	17.10	17.10		8.14	8.14		31.48	31.48		98.7	97.8		7.88	7.80		3.11	3.03		4	
14/1/2012	10:09	Cloudy	Middle	2.5	17.10	17.10	17.15	8.15	8.15	8.15	31.42	31.42	31.42	95.8	94.8	95.4	7.63	7.56	7.60	5.34	5.45	5.26	8	8.50
	10:11		Middle	2.5	17.20	17.20		8.14	8.14		31.41	31.41		96.3	94.5		7.68	7.53		5.01	5.22		9	
16/1/2012	10:32	Fine	Middle	2.5	17.10	17.10	17.10	8.16	8.16	8.16	31.18	31.18	31.18	88.3	87.5	87.9	7.06	6.99	7.03	3.03	4.07	3.68	5	4.00
	10:35		Middle	2.5	17.10	17.10		8.15	8.15		31.18	31.18		88.6	87.3		7.08	6.97		3.44	4.16		3	
18/1/2012	11:04	Fine	Middle	3.0	17.00	17.00	17.05	8.11	8.11	8.11	31.76	31.76	31.77	95.7	94.1	95.2	7.63	7.50	7.59	3.36	3.17	3.14	4	3.50
	11:07		Middle	3.0	17.10	17.10		8.11	8.11		31.77	31.77		96.0	95.0		7.65	7.57		3.05	2.96		3	
20/1/2012	12:50	Cloudy	Middle	2.5	17.00	17.00	17.05	8.15	8.15	8.15	31.78	31.78	31.77	98.1	97.1	97.7	7.82	7.74	7.78	4.02	4.22	3.97	7	6.00
	12:53		Middle	2.5	17.10	17.10		8.15	8.15		31.76	31.76		98.6	97.0		7.85	7.72		3.85	3.77		5	
26/1/2012	15:34	Cloudy	Middle	2.5	15.30	15.30	15.30	7.78	7.78	7.78	30.62	30.62	30.62	86.2	86.7	86.7	7.17	7.21	7.21	2.48	2.47	2.54	4	4.00
	15:35		Middle	2.5	15.30	15.30		7.78	7.78		30.62	30.62		87.1	86.6		7.24	7.21		2.58	2.61		4	

* No construction work and WQM was conducted during CNY holiday

Remarks:

Single underline denotes exceedance over Action Level

Double underline denotes exceedance over Limit Level



**Water Monitoring Result at WSD17 - Quarry Bay
Mid-Flood Tide**

Date	Time	Weather Condition	Sampling Depth		Water Temperature			pH			Salinity			DO Saturation			DO			Turbidity			Suspended Solids	
					°C			-			ppt			%			mg/L			NTU			mg/L	
			m	Value	Average	Value	Average	Value	Average	Value	Average	Value	Average	Value	Average	Value	Average	Value	Average	Value	Average	Value	Average	Value
28/12/2011	21:25	Misty	Middle	2.5	17.78	17.78	17.78	7.79	7.79	7.79	31.37	31.37	31.37	66.8	66.7	66.7	5.26	5.25	5.25	2.47	2.67	2.62	6	7.00
	21:26		Middle	2.5	17.78	17.78		7.79	7.79		31.37	31.37		66.7	66.7		5.24	5.24		2.77	2.56		8	
31/12/2011	11:05	Cloudy	Middle	2.5	18.50	18.50	18.55	8.03	8.03	8.04	31.72	31.72	31.73	83.3	83.5	83.5	6.45	6.47	6.47	4.14	4.59	4.57	10	9.00
	11:07		Middle	2.5	18.60	18.60		8.04	8.04		31.73	31.73		83.7	83.4		6.48	6.46		4.89	4.65		8	
3/1/2012	13:56	Cloudy	Middle	2.5	18.00	18.00	18.00	8.12	8.12	8.12	31.65	31.65	31.65	98.4	97.7	97.6	7.70	7.65	7.64	2.50	2.06	2.23	5	6.00
	13:58		Middle	2.5	18.00	18.00		8.12	8.12		31.65	31.65		97.8	96.5		7.65	7.55		2.10	2.24		7	
5/1/2012	11:57	Cloudy	Middle	2.5	16.10	16.10	16.05	8.15	8.15	8.15	31.51	31.51	31.51	97.9	96.4	97.5	7.97	7.85	7.94	1.78	1.57	1.78	4	3.50
	12:00		Middle	2.5	16.00	16.00		8.15	8.15		31.51	31.51		98.4	97.1		8.03	7.92		1.83	1.94		3	
7/1/2012	14:16	Cloudy	Middle	2.0	16.90	16.90	16.85	8.24	8.24	8.24	31.27	31.27	31.27	94.8	93.2	94.0	7.60	7.48	7.54	3.30	2.96	2.89	7	6.50
	14:18		Middle	2.0	16.80	16.80		8.24	8.24		31.27	31.27		94.6	93.3		7.59	7.50		2.70	2.58		6	
9/1/2012	18:29	Fine	Middle	3.0	17.20	17.20	17.20	8.19	8.19	8.19	31.45	31.45	31.45	98.0	96.9	97.3	7.79	7.70	7.74	3.01	3.07	2.96	10	9.00
	18:33		Middle	3.0	17.20	17.20		8.19	8.19		31.45	31.45		97.7	96.5		7.78	7.67		2.83	2.94		8	
12/1/2012	12:22	Cloudy	Middle	2.5	17.00	17.00	17.05	8.12	8.12	8.12	31.40	31.40	31.40	98.9	97.2	98.0	7.90	7.76	7.82	3.28	3.41	3.29	6	5.00
	12:24		Middle	2.5	17.10	17.10		8.12	8.12		31.40	31.40		98.6	97.1		7.87	7.75		3.21	3.25		4	
14/1/2012	10:37	Cloudy	Middle	2.5	17.10	17.10	17.15	8.12	8.12	8.12	31.42	31.42	31.42	94.9	93.9	94.6	7.55	7.47	7.52	4.51	4.57	4.25	8	7.50
	10:39		Middle	2.5	17.20	17.20		8.12	8.12		31.41	31.41		95.2	94.3		7.57	7.49		3.77	4.13		7	
16/1/2012	11:02	Fine	Middle	2.5	17.20	17.20	17.20	8.14	8.14	8.12	31.23	31.23	31.24	89.6	88.5	89.0	7.14	7.06	7.10	4.02	4.17	4.15	7	6.00
	11:04		Middle	2.5	17.20	17.20		8.09	8.09		31.24	31.24		89.4	88.6		7.12	7.07		4.44	3.96		5	
18/1/2012	10:45	Fine	Middle	3.0	17.20	17.20	17.25	8.13	8.13	8.13	31.57	31.57	31.57	99.4	98.8	98.8	7.89	7.84	7.84	2.45	2.41	2.49	3	3.50
	10:48		Middle	3.0	17.30	17.30		8.13	8.13		31.57	31.57		98.9	98.2		7.84	7.78		2.53	2.55		4	
20/1/2012	13:15	Cloudy	Middle	2.5	17.00	17.00	17.05	8.28	8.28	8.28	31.74	31.74	31.72	98.8	97.8	98.4	7.87	7.78	7.83	3.86	3.36	3.56	5	4.00
	13:17		Middle	2.5	17.10	17.10		8.28	8.28		31.70	31.70		99.4	97.6		7.90	7.76		3.39	3.61		3	
26/1/2012	15:15	Cloudy	Middle	2.5	15.00	15.00	15.00	7.80	7.80	7.80	30.60	30.60	30.60	87.0	87.0	87.0	7.27	7.28	7.28	3.99	3.47	3.84	6	6.00
	15:16		Middle	2.5	15.00	15.00		7.80	7.80		30.59	30.59		87.0	87.0		7.28	7.28		4.04	3.87		6	

* No construction work and WQM was conducted during CNY holiday

Remarks:
 Single underline denotes exceedance over Action Level
 Double underline denotes exceedance over Limit Level



**Water Monitoring Result at C9 - Provident Centre
Mid-Flood Tide**

Date	Time	Weather Condition	Sampling Depth		Water Temperature			pH			Salinity			DO Saturation		DO		Turbidity			Suspended Solids			
					°C			-			ppt			%		mg/L		NTU			mg/L			
			m		Value	Average		Value	Average		Value	Average		Value	Average		Value	Average		Value	Average		Value	Average
28/12/2011	21:08	Misty	Middle	2.0	18.01	18.01	18.01	7.75	7.75	7.75	31.28	31.28	31.28	67.3	67.3	67.3	5.28	5.28	5.28	3.77	3.45	3.61	6	6.00
	21:09		Middle	2.0	18.01	18.01		7.75	7.75		31.27	31.27		67.3	67.3		5.28	5.28		3.62	3.60		6	
31/12/2011	9:44	Cloudy	Middle	2.5	18.20	18.20	18.15	7.51	7.51	7.51	29.80	29.80	29.75	72.6	72.9	72.6	5.77	5.79	5.77	5.41	4.91	5.09	15	12.00
	9:46		Middle	2.5	18.10	18.10		7.50	7.50		29.70	29.70		72.3	72.5		5.75	5.76		4.95	5.10		9	
3/1/2012	13:21	Cloudy	Middle	2.5	18.20	18.20	18.10	7.85	7.85	7.87	30.30	30.30	30.25	75.9	75.7	75.8	5.96	5.97	5.97	4.15	4.35	4.21	8	9.00
	13:23		Middle	2.5	18.00	18.00		7.88	7.88		30.10	30.30		76.4	75.3		5.99	5.95		4.13	4.22		10	
5/1/2012	14:20	Cloudy	Middle	3.0	15.90	15.90	15.95	8.04	8.04	8.03	30.90	30.90	30.95	96.4	96.0	96.1	7.88	7.86	7.86	4.00	4.88	4.08	7	6.50
	14:22		Middle	3.0	16.00	16.00		8.02	8.02		31.00	31.00		96.0	95.9		7.86	7.85		3.98	3.46		6	
7/1/2012	14:04	Cloudy	Middle	2.5	16.80	16.80	16.80	8.00	8.00	8.00	31.00	31.00	31.05	96.5	96.0	96.2	7.84	7.81	7.82	3.45	3.37	3.23	6	6.50
	14:06		Middle	2.5	16.80	16.80		8.00	8.00		31.10	31.10		96.6	95.8		7.85	7.79		3.08	3.03		7	
9/1/2012	14:55	Fine	Middle	3.0	18.30	18.30	18.20	7.99	7.99	8.00	30.60	30.60	30.55	96.6	97.0	96.6	7.65	7.67	7.65	3.39	3.23	3.21	6	6.00
	14:57		Middle	3.0	18.10	18.10		8.00	8.00		30.50	30.50		96.5	96.1		7.64	7.62		3.29	2.94		6	
12/1/2012	15:25	Cloudy	Middle	2.5	17.20	17.20	17.15	8.04	8.04	8.05	30.80	30.80	30.75	91.1	91.0	90.9	7.37	7.35	7.35	5.90	5.66	5.48	8	8.00
	15:27		Middle	2.5	17.10	17.10		8.05	8.05		30.70	30.70		90.9	90.7		7.35	7.33		5.19	5.17		8	
14/1/2012	11:30	Cloudy	Middle	2.5	17.20	17.20	17.15	7.83	7.83	7.83	30.80	30.80	30.85	89.2	88.4	88.4	7.14	7.08	7.07	5.72	5.90	5.39	9	9.50
	11:32		Middle	2.5	17.10	17.10		7.82	7.82		30.90	30.90		88.3	87.7		7.05	7.02		5.33	4.62		10	
16/1/2012	11:55	Fine	Middle	2.5	16.90	16.90	16.95	7.93	7.93	7.93	30.70	30.70	30.70	88.6	87.8	87.3	7.12	7.02	7.01	5.63	5.61	5.45	7	8.00
	11:57		Middle	2.5	17.00	17.00		7.92	7.92		30.70	30.70		86.8	86.0		6.99	6.91		5.56	5.00		9	
18/1/2012	13:55	Fine	Middle	2.5	17.70	17.70	17.65	8.03	8.03	8.03	31.20	31.20	31.15	93.1	92.8	92.5	7.36	7.35	7.32	5.94	5.34	5.47	8	8.50
	13:57		Middle	2.5	17.60	17.60		8.03	8.03		31.10	31.10		92.3	91.9		7.29	7.28		5.29	5.32		9	
20/1/2012	15:10	Cloudy	Middle	3.0	17.30	17.30	17.25	8.05	8.05	8.05	31.10	31.10	31.05	92.8	93.0	92.8	7.41	7.43	7.41	5.36	5.52	5.52	13	13.00
	15:12		Middle	3.0	17.20	17.20		8.05	8.05		31.00	31.00		92.8	92.5		7.41	7.40		5.71	5.47		13	
26/1/2012	15:02	Cloudy	Middle	2.5	14.40	14.40	14.50	8.08	8.08	8.07	31.70	31.70	31.70	99.1	98.6	98.0	8.31	8.29	8.22	4.54	4.94	4.86	6	6.00
	15:04		Middle	2.5	14.60	14.60		8.06	8.06		31.70	31.70		97.3	96.8		8.16	8.12		5.17	4.80		6	

* No construction work and WQM was conducted during CNY holiday

Remarks:
Single underline denotes exceedance over Action Level
Double underline denotes exceedance over Limit Level



**Water Monitoring Result at C8 - City Garden
Mid-Flood Tide**

Date	Time	Weather Condition	Sampling Depth		Water Temperature			pH			Salinity			DO Saturation			DO			Turbidity			Suspended Solids	
					°C			-			ppt			%			mg/L			NTU			mg/L	
					Value	Average		Value	Average		Value	Average		Value	Average		Value	Average		Value	Average		Value	Average
28/12/2011	20:53	Misty	Middle	2.0	18.11	18.11	18.15	7.76	7.76	7.76	31.09	31.09	31.09	65.0	65.0	64.9	5.09	5.09	5.09	4.22	4.38	4.18	4	5.50
	20:54		Middle	2.0	18.19	18.19		7.76	7.76		31.08	31.08		64.8	64.8		5.08	5.08		3.98	4.14		7	
31/12/2011	9:52	Cloudy	Middle	2.0	17.70	17.70	17.75	7.75	7.75	7.74	30.20	30.20	30.15	65.5	65.3	65.2	5.53	5.52	5.53	5.34	4.71	5.08	10	10.00
	9:54		Middle	2.0	17.80	17.80		7.73	7.73		30.10	30.10		65.1	64.9		5.57	5.50		5.45	4.80		10	
3/1/2012	13:26	Cloudy	Middle	2.5	18.00	18.00	18.10	7.89	7.89	7.89	30.30	30.30	30.20	79.5	79.9	79.7	6.27	6.29	6.28	5.00	4.80	4.55	9	9.50
	13:28		Middle	2.5	18.20	18.20		7.89	7.89		30.10	30.10		80.2	79.3		6.30	6.26		4.22	4.19		10	
5/1/2012	14:30	Cloudy	Middle	3.0	16.60	16.60	16.65	8.07	8.07	8.07	31.00	31.00	31.10	97.3	97.0	96.9	7.95	7.93	7.93	4.97	3.91	4.10	8	8.50
	14:32		Middle	3.0	16.70	16.70		8.07	8.07		31.20	31.20		96.8	96.4		7.92	7.90		3.25	4.25		9	
7/1/2012	14:10	Cloudy	Middle	2.5	16.70	16.70	16.60	8.07	8.07	8.07	31.00	31.00	31.10	96.9	96.0	96.4	7.90	7.81	7.85	3.41	3.58	3.59	3	3.50
	14:12		Middle	2.5	16.50	16.50		8.06	8.06		31.20	31.20		96.6	96.2		7.85	7.82		3.48	3.88		4	
9/1/2012	15:02	Fine	Middle	2.0	18.10	18.10	18.05	8.00	8.00	7.98	30.70	30.70	30.65	97.0	97.1	96.8	7.70	7.71	7.69	3.69	3.61	3.62	8	8.00
	15:04		Middle	2.0	18.00	18.00		7.96	7.96		30.60	30.60		96.5	96.4		7.68	7.67		3.45	3.71		8	
12/1/2012	15:29	Cloudy	Middle	2.0	16.90	16.90	16.85	8.03	8.03	8.03	30.80	30.80	30.85	94.0	93.8	93.7	7.63	7.59	7.59	4.54	4.65	4.71	8	7.50
	15:31		Middle	2.0	16.80	16.80		8.02	8.02		30.90	30.90		93.5	93.4		7.58	7.57		4.70	4.96		7	
14/1/2012	11:34	Cloudy	Middle	2.5	17.10	17.10	17.10	7.91	7.91	7.91	30.80	30.80	30.75	92.3	91.6	91.4	7.41	7.36	7.34	4.47	5.65	4.88	8	7.50
	11:36		Middle	2.5	17.10	17.10		7.91	7.91		30.70	30.70		91.0	90.5		7.31	7.28		5.18	4.21		7	
16/1/2012	11:45	Fine	Middle	2.5	16.80	16.80	16.85	7.83	7.83	7.83	30.60	30.60	30.55	90.4	89.4	88.9	7.26	7.21	7.15	4.98	4.85	4.95	7	7.50
	11:47		Middle	2.5	16.90	16.90		7.82	7.82		30.50	30.50		88.6	87.1		7.12	7.02		5.13	4.85		8	
18/1/2012	14:00	Fine	Middle	2.5	17.00	17.00	17.05	8.05	8.05	8.05	31.20	31.20	31.25	92.3	91.9	91.9	7.37	7.34	7.34	5.59	4.86	4.80	7	7.00
	14:02		Middle	2.5	17.10	17.10		8.04	8.04		31.30	31.30		91.7	91.7		7.32	7.32		4.73	4.01		7	
20/1/2012	15:17	Cloudy	Middle	2.5	16.80	16.80	16.85	8.05	8.05	8.06	31.20	31.20	31.15	96.5	96.1	95.8	7.74	7.69	7.67	5.81	5.67	5.63	11	11.50
	15:19		Middle	2.5	16.90	16.90		8.06	8.06		31.10	31.10		95.4	95.2		7.64	7.62		5.57	5.46		12	
26/1/2012	14:56	Cloudy	Middle	2.0	14.70	14.70	14.60	7.99	7.99	7.98	31.50	31.50	31.35	95.4	94.3	94.5	7.98	7.94	7.93	6.00	6.25	5.96	8	7.50
	14:58		Middle	2.0	14.50	14.50		7.96	7.96		31.20	31.20		94.3	93.9		7.91	7.87		5.83	5.77		7	

* No construction work and WQM was conducted during CNY holiday
 Remarks:
 Single underline denotes exceedance over Action Level
 Double underline denotes exceedance over Limit Level



**Water Monitoring Result at C7 - Windsor House
Mid-Flood Tide**

Date	Time	Weather Condition	Sampling Depth		Water Temperature			pH			Salinity			DO Saturation		DO		Turbidity			Suspended Solids			
					°C			-			ppt			%		mg/L		NTU			mg/L			
			m	Value	Average	Value	Average	Value	Average	Value	Average	Value	Average	Value	Average	Value	Average	Value	Average	Value	Average	Value	Average	
28/12/2011	20:25	Misty	Middle	1.5	18.29	18.29	18.29	7.73	7.72	7.73	30.93	30.93	30.94	57.8	57.8	57.8	4.52	4.52	4.52	2.04	1.89	1.87	3	3.50
	20:26		Middle	1.5	18.28	18.28		7.72	7.73		30.94	30.94		57.8	57.8		4.52	4.52		1.83	1.72		4	
31/12/2011	10:08	Cloudy	Middle	1.5	18.00	18.00	17.90	8.03	8.03	8.02	29.90	29.90	29.85	61.1	60.9	60.7	4.83	4.82	4.80	1.89	2.22	2.09	4	3.50
	10:10		Middle	1.5	17.80	17.80		8.01	8.01		29.80	29.80		60.5	60.1		4.79	4.76		2.15	2.11		3	
3/1/2012	13:00	Cloudy	Middle	1.5	18.90	18.90	18.85	7.76	7.76	7.77	30.10	30.10	30.15	61.1	61.3	60.9	4.67	4.68	4.66	1.38	1.44	1.33	6	7.00
	13:02		Middle	1.5	18.80	18.80		7.77	7.77		30.20	30.20		60.5	60.7		4.64	4.65		1.28	1.20		8	
5/1/2012	14:40	Cloudy	Middle	1.5	16.50	16.50	16.50	7.89	7.89	7.90	30.80	30.80	30.75	86.0	85.8	85.6	6.99	6.98	6.92	2.01	2.45	2.31	6	7.00
	14:42		Middle	1.5	16.50	16.50		7.90	7.90		30.70	30.70		85.5	85.1		6.86	6.84		2.45	2.31		8	
7/1/2012	14:24	Cloudy	Middle	1.5	16.80	16.80	16.85	7.88	7.88	7.88	30.40	30.40	30.30	76.7	76.6	76.7	6.22	6.21	6.22	2.12	2.34	2.28	2	2.00
	14:26		Middle	1.5	16.90	16.90		7.87	7.87		30.20	30.20		77.0	76.3		6.25	6.20		2.33	2.33		<2	
9/1/2012	15:20	Fine	Middle	1.5	18.50	18.50	18.50	7.88	7.88	7.88	30.30	30.30	30.25	82.3	82.0	81.7	6.49	6.48	6.47	3.34	3.12	3.14	7	6.50
	15:22		Middle	1.5	18.50	18.50		7.88	7.88		30.20	30.20		81.2	81.4		6.44	6.45		3.14	2.94		6	
12/1/2012	15:10	Cloudy	Middle	1.5	17.10	17.10	17.15	7.94	7.94	7.94	30.40	30.40	30.35	85.6	85.3	85.2	6.93	6.88	6.88	3.39	3.26	3.44	9	8.50
	15:12		Middle	1.5	17.20	17.20		7.93	7.93		30.30	30.30		85.0	84.8		6.87	6.84		3.40	3.71		8	
14/1/2012	11:20	Cloudy	Middle	1.5	17.50	17.50	17.55	7.77	7.77	7.77	30.50	30.50	30.45	86.6	84.5	85.6	6.89	6.74	6.82	6.08	5.17	5.52	3	3.50
	11:22		Middle	1.5	17.60	17.60		7.76	7.76		30.40	30.40		86.4	84.9		6.88	6.76		5.44	5.37		4	
16/1/2012	11:38	Fine	Middle	1.5	17.30	17.30	17.30	7.77	7.77	7.78	29.70	29.70	29.65	77.5	76.7	77.1	6.22	6.18	6.20	4.14	4.11	4.14	6	5.00
	11:40		Middle	1.5	17.30	17.30		7.78	7.78		29.60	29.60		77.3	76.9		6.21	6.19		4.13	4.19		4	
18/1/2012	14:10	Fine	Middle	1.5	18.00	18.00	17.90	7.87	7.87	7.87	30.60	30.60	30.55	86.3	85.4	85.0	6.79	6.74	6.69	3.37	3.66	3.56	3	3.50
	14:12		Middle	1.5	17.80	17.80		7.86	7.86		30.50	30.50		84.6	83.6		6.65	6.57		3.25	3.94		4	
20/1/2012	15:30	Cloudy	Middle	1.5	17.40	17.40	17.30	7.93	7.93	7.93	30.80	30.80	30.75	81.8	81.4	81.3	6.52	6.48	6.47	3.68	3.99	3.66	4	4.00
	15:32		Middle	1.5	17.20	17.20		7.92	7.92		30.70	30.70		81.1	80.7		6.46	6.43		3.61	3.36		4	
26/1/2012	14:43	Cloudy	Middle	1.5	14.90	14.90	14.95	7.87	7.87	7.87	31.00	31.00	31.10	90.8	90.3	90.2	7.62	7.56	7.53	4.85	4.68	4.57	3	3.50
	14:45		Middle	1.5	15.00	15.00		7.86	7.86		31.20	31.20		90.0	89.5		7.50	7.42		4.35	4.40		4	

* No construction work and WQM was conducted during CNY holiday

Remarks:
Single underline denotes exceedance over Action Level
Double underline denotes exceedance over Limit Level



**Water Monitoring Result at C1 - HKCEC Extension
Mid-Flood Tide**

Date	Time	Weather Condition	Sampling Depth		Water Temperature			pH			Salinity			DO Saturation			DO		Turbidity			Suspended Solids		
					°C			-			ppt			%			mg/L		NTU			mg/L		
			m		Value	Average		Value	Average		Value	Average		Value	Average		Value	Average		Value	Average		Value	Average
28/12/2011	21:04	Misty	Middle	2.5	17.60	17.60	17.50	7.92	7.92	7.93	30.50	30.50	30.50	65.0	63.6	64.1	5.16	5.05	5.09	2.36	2.29	2.32	5	4.50
	21:06		Middle	2.5	17.40	17.40		7.94	7.94		30.50	30.50		64.5	63.1		5.13	5.03		2.32	2.29		4	
31/12/2011	11:10	Cloudy	Middle	2.0	18.30	18.30	18.20	7.86	7.86	7.86	30.40	30.40	30.30	71.2	71.0	70.9	5.57	5.56	5.56	2.98	3.09	3.15	6	5.00
	11:12		Middle	2.0	18.10	18.10		7.86	7.86		30.20	30.20		70.8	70.6		5.55	5.54		3.34	3.18		4	
3/1/2012	14:30	Cloudy	Middle	1.5	18.30	18.30	18.35	7.90	7.90	7.90	30.30	30.30	30.15	69.6	71.8	71.1	5.48	5.64	5.59	2.56	2.56	2.43	7	6.00
	14:32		Middle	1.5	18.40	18.40		7.90	7.90		30.00	30.00		71.7	71.3		5.63	5.61		2.26	2.35		5	
5/1/2012	15:45	Cloudy	Middle	3.0	16.10	16.10	16.05	7.98	7.98	7.99	31.00	31.00	31.10	91.5	91.9	91.6	7.54	7.56	7.54	2.28	2.25	2.42	5	9.50
	15:48		Middle	3.0	16.00	16.00		8.00	8.00		31.20	31.20		91.5	91.3		7.54	7.50		2.33	2.81		14	
7/1/2012	15:05	Cloudy	Middle	2.0	16.40	16.40	16.30	7.94	7.94	7.95	31.10	31.10	31.20	93.5	94.0	93.6	7.69	7.71	7.69	2.72	2.66	2.77	5	8.50
	15:07		Middle	2.0	16.20	16.20		7.96	7.96		31.30	31.30		93.5	93.3		7.69	7.68		2.67	3.03		12	
9/1/2012	16:15	Fine	Middle	1.0	17.70	17.70	17.60	7.93	7.93	7.94	30.80	30.80	30.90	91.0	91.3	91.1	7.25	7.27	7.26	4.55	4.22	4.38	6	6.00
	16:17		Middle	1.0	17.50	17.50		7.95	7.95		31.00	31.00		91.5	90.7		7.28	7.23		4.22	4.54		6	
12/1/2012	14:15	Cloudy	Middle	1.5	17.30	17.30	17.20	7.86	7.86	7.87	30.80	30.80	30.75	94.4	94.3	94.3	7.27	7.26	7.26	3.24	3.07	3.13	4	5.00
	14:17		Middle	1.5	17.10	17.10		7.88	7.88		30.70	30.70		94.0	94.3		7.25	7.26		3.30	2.92		6	
14/1/2012	10:15	Cloudy	Middle	1.5	17.20	17.20	17.15	7.84	7.84	7.84	30.80	30.80	30.85	91.5	91.2	90.8	7.33	7.31	7.27	3.76	3.99	3.81	6	6.50
	10:17		Middle	1.5	17.10	17.10		7.83	7.83		30.90	30.90		90.2	90.1		7.22	7.20		3.88	3.62		7	
16/1/2012	10:38	Fine	Middle	1.5	17.10	17.10	17.05	7.81	7.81	7.81	30.50	30.50	30.50	90.9	90.4	90.0	7.29	7.24	7.21	3.67	4.16	3.56	7	7.50
	10:40		Middle	1.5	17.00	17.00		7.80	7.80		30.50	30.50		89.7	88.9		7.19	7.13		3.24	3.18		8	
18/1/2012	15:10	Fine	Middle	1.0	17.20	17.20	17.10	7.95	7.95	7.95	31.20	31.20	31.15	94.1	93.6	93.6	7.48	7.45	7.45	3.54	3.23	3.29	6	5.00
	15:12		Middle	1.0	17.00	17.00		7.95	7.95		31.10	31.10		93.4	93.2		7.44	7.42		3.31	3.09		4	
20/1/2012	16:25	Cloudy	Middle	1.0	16.80	16.80	16.75	7.99	7.99	8.00	31.10	31.10	31.05	93.9	93.5	93.4	7.56	7.52	7.51	3.38	3.12	3.02	6	7.00
	16:27		Middle	1.0	16.70	16.70		8.00	8.00		31.00	31.00		93.1	93.0		7.48	7.47		2.79	2.78		8	
26/1/2012	13:40	Cloudy	Middle	1.5	14.70	14.70	14.70	7.94	7.94	7.94	31.60	31.60	31.50	95.9	95.5	95.4	8.06	8.03	8.02	2.40	2.33	2.55	4	3.50
	13:42		Middle	1.5	14.70	14.70		7.93	7.93		31.40	31.40		95.2	95.0		7.99	7.98		2.70	2.75		3	

* No construction work and WQM was conducted during CNY holiday

Remarks:
Single underline denotes exceedance over Action Level
Double underline denotes exceedance over Limit Level



**Water Monitoring Result at C2 - TH / APA / SOC
Mid-Flood Tide**

Date	Time	Weather Condition	Sampling Depth		Water Temperature			pH			Salinity			DO Saturation		DO		Turbidity		Suspended Solids				
					°C			-			ppt		%		mg/L		NTU		mg/L					
			m	Value	Average	Value	Average	Value	Average	Value	Average	Value	Average	Value	Average	Value	Average	Value	Average	Value	Average			
28/12/2011	22:10	Misty	Middle	1.5	17.70	17.70	17.60	7.96	7.96	7.96	30.50	30.50	30.45	65.7	64.0	63.3	5.21	5.07	5.02	2.55	2.46	2.56	4	4.00
	22:12		Middle	1.5	17.50	17.50		7.95	7.95		7.95	30.40		30.40	62.3		61.3	4.94		4.86	2.70		2.53	
31/12/2011	12:08	Cloudy	Middle	1.0	18.10	18.10	18.05	7.85	7.85	7.87	30.40	30.40	30.30	77.8	78.0	77.6	6.13	6.14	6.12	2.89	2.91	2.97	5	4.50
	12:10		Middle	1.0	18.00	18.00		7.89	7.89		7.89	30.20		30.20	77.6		77.0	6.12		6.10	3.17		2.91	
3/1/2012	15:30	Cloudy	Middle	1.5	18.40	18.40	18.35	7.73	7.73	7.73	30.30	30.30	30.25	68.1	67.8	68.4	5.33	5.31	5.34	1.31	1.63	1.36	6	5.00
	15:32		Middle	1.5	18.30	18.30		7.73	7.73		7.73	30.20		30.20	69.0		68.8	5.37		5.35	1.19		1.30	
5/1/2012	16:47	Cloudy	Middle	1.5	16.30	16.30	16.30	7.95	7.95	7.95	31.20	31.20	31.20	94.3	93.9	92.8	7.80	7.68	7.59	1.81	1.55	1.70	4	3.50
	16:49		Middle	1.5	16.30	16.30		7.94	7.94		7.94	31.20		31.20	89.6		93.5	7.24		7.62	1.79		1.63	
7/1/2012	16:05	Cloudy	Middle	1.5	16.80	16.80	16.90	7.91	7.91	7.92	31.10	31.10	31.20	89.1	89.4	89.1	7.25	7.27	7.25	2.09	2.52	2.24	3	3.00
	16:07		Middle	1.5	17.00	17.00		7.93	7.93		7.93	31.30		31.30	89.0		88.8	7.24		7.22	2.05		2.28	
9/1/2012	17:35	Fine	Middle	1.5	17.50	17.50	17.45	7.93	7.93	7.93	30.80	30.80	30.70	90.4	90.0	90.7	7.24	7.22	7.23	1.81	2.04	1.91	6	5.00
	17:37		Middle	1.5	17.40	17.40		7.92	7.92		7.92	30.60		30.60	92.6		89.7	7.25		7.20	1.90		1.88	
12/1/2012	13:08	Cloudy	Middle	1.5	18.80	18.80	18.90	7.94	7.94	7.93	30.50	30.50	30.45	94.7	95.0	94.7	7.51	7.53	7.51	2.36	2.20	2.45	3	4.00
	13:10		Middle	1.5	19.00	19.00		7.92	7.92		7.92	30.40		30.40	94.5		94.7	7.50		7.51	2.68		2.56	
14/1/2012	9:02	Cloudy	Middle	1.0	17.90	17.90	17.95	7.92	7.92	7.92	30.80	30.80	30.85	90.2	87.8	88.7	7.12	6.95	7.02	2.60	2.10	2.24	4	5.00
	9:04		Middle	1.0	18.00	18.00		7.91	7.91		7.91	30.90		30.90	90.0		86.9	7.11		6.90	2.36		1.91	
16/1/2012	9:37	Fine	Middle	1.5	17.60	17.60	17.60	7.83	7.83	7.83	30.30	30.30	30.25	89.9	89.3	89.3	7.14	7.11	7.07	2.90	3.11	2.90	4	3.50
	9:39		Middle	1.5	17.60	17.60		7.83	7.83		7.83	30.20		30.20	88.9		89.0	7.01		7.03	2.72		2.88	
18/1/2012	16:22	Fine	Middle	2.0	17.70	17.70	17.65	7.87	7.87	7.88	30.90	30.90	30.80	89.4	89.0	88.9	7.04	7.02	7.01	1.97	1.75	1.84	5	6.00
	16:24		Middle	2.0	17.60	17.60		7.88	7.88		7.88	30.70		30.70	88.7		88.4	6.99		6.98	1.86		1.78	
20/1/2012	17:25	Cloudy	Middle	2.0	17.20	17.20	17.15	7.94	7.94	7.94	31.10	31.10	30.55	82.3	82.2	82.3	6.59	6.58	6.59	2.88	2.30	2.31	4	4.50
	17:27		Middle	2.0	17.10	17.10		7.94	7.94		7.94	30.00		30.00	82.3		82.2	6.59		6.58	1.98		2.09	
26/1/2012	12:40	Cloudy	Middle	1.0	14.80	14.80	14.90	7.99	7.99	7.98	31.30	31.30	31.15	97.7	97.0	96.7	8.19	8.15	8.12	3.26	2.75	2.61	4	4.00
	12:42		Middle	1.0	15.00	15.00		7.96	7.96		7.96	31.00		31.00	96.6		95.5	8.11		8.03	2.17		2.25	

* No construction work and WQM was conducted during CNY holiday

Remarks:
Single underline denotes exceedance over Action Level
Double underline denotes exceedance over Limit Level



**Water Monitoring Result at C3 - HKCEC Phase I
Mid-Flood Tide**

Date	Time	Weather Condition	Sampling Depth		Water Temperature			pH			Salinity			DO Saturation		DO		Turbidity		Suspended Solids				
					°C			-			ppt			%		mg/L		NTU		mg/L				
			m	Value	Average	Value	Average	Value	Average	Value	Average	Value	Average	Value	Average	Value	Average	Value	Average	Value	Average			
28/12/2011	21:43	Misty	Middle	2.0	17.90	17.90	17.85	7.90	7.90	7.95	30.30	30.30	30.25	61.1	62.4	61.6	4.87	4.95	4.89	2.02	1.95	2.03	5	5.00
	21:45		Middle	2.0	17.80	17.80		8.00	8.00		30.20	30.20		60.7	62.1		4.81	4.94		2.10	2.04		5	
31/12/2011	11:47	Cloudy	Middle	2.5	18.00	18.00	18.10	7.78	7.78	7.78	28.80	28.80	28.85	64.1	64.5	64.1	5.29	5.32	5.29	2.38	2.21	2.28	5	3.50
	11:49		Middle	2.5	18.20	18.20		7.77	7.77		28.90	28.90		64.0	63.7		5.28	5.25		2.22	2.29		2	
3/1/2012	15:13	Cloudy	Middle	3.0	18.10	18.10	18.10	7.70	7.70	7.71	29.80	29.80	29.90	53.8	54.0	53.7	4.25	4.26	4.25	3.53	3.37	3.34	3	3.00
	15:15		Middle	3.0	18.10	18.10		7.72	7.72		30.00	30.00		53.8	53.2		4.25	4.22		3.16	3.29		<2	
5/1/2012	16:35	Cloudy	Middle	3.0	16.70	16.70	16.65	7.93	7.93	7.92	30.60	30.60	30.65	86.4	86.7	86.4	7.01	7.03	7.00	2.10	2.17	2.13	12	10.00
	16:37		Middle	3.0	16.60	16.60		7.90	7.90		30.70	30.70		86.1	86.2		6.98	6.99		2.19	2.05		8	
7/1/2012	15:51	Cloudy	Middle	3.5	16.80	16.80	16.90	7.86	7.86	7.86	30.50	30.50	30.65	77.2	77.0	77.3	6.28	6.27	6.29	1.64	1.78	1.72	3	2.50
	15:53		Middle	3.5	17.00	17.00		7.85	7.85		30.80	30.80		77.5	77.6		6.29	6.30		1.71	1.74		2	
9/1/2012	17:06	Fine	Middle	3.0	17.40	17.40	17.40	7.90	7.90	7.91	30.60	30.60	30.65	84.2	84.0	89.2	6.78	6.77	6.78	4.33	4.46	4.53	7	7.50
	17:08		Middle	3.0	17.40	17.40		7.92	7.92		30.70	30.70		94.5	94.0		6.80	6.77		4.93	4.39		8	
12/1/2012	13:35	Cloudy	Middle	1.5	17.10	17.10	17.15	7.87	7.87	7.88	30.30	30.30	30.20	86.9	87.0	86.5	7.05	7.06	7.04	2.10	1.81	1.90	3	3.00
	13:37		Middle	1.5	17.20	17.20		7.88	7.88		30.10	30.10		86.0	86.2		7.01	7.02		1.90	1.78		3	
14/1/2012	9:35	Cloudy	Middle	1.5	17.50	17.50	17.55	7.87	7.87	7.87	29.80	29.80	29.75	78.1	76.0	75.1	6.24	6.12	6.02	2.70	2.71	2.68	7	6.50
	9:37		Middle	1.5	17.60	17.60		7.86	7.86		29.70	29.70		74.1	72.3		5.92	5.81		2.69	2.62		6	
16/1/2012	9:58	Fine	Middle	1.5	17.20	17.20	17.15	7.81	7.81	7.82	28.80	28.80	28.80	68.5	66.9	66.4	5.53	5.42	5.37	3.80	3.22	3.60	14	11.00
	10:00		Middle	1.5	17.10	17.10		7.82	7.82		28.80	28.80		65.5	64.6		5.30	5.24		3.69	3.68		8	
18/1/2012	16:06	Fine	Middle	3.0	17.20	17.20	17.15	7.86	7.86	7.87	30.80	30.80	30.85	84.1	89.8	86.0	6.72	6.94	6.85	2.53	2.26	2.38	3	2.50
	16:08		Middle	3.0	17.10	17.10		7.87	7.87		30.90	30.90		85.2	84.8		6.97	6.76		2.32	2.41		2	
20/1/2012	17:08	Cloudy	Middle	1.5	17.10	17.10	17.15	7.86	7.86	7.87	30.70	30.70	30.65	86.7	86.3	85.7	6.95	6.89	6.86	2.37	2.57	2.39	3	4.00
	17:10		Middle	1.5	17.20	17.20		7.87	7.87		30.60	30.60		84.9	84.8		6.81	6.77		2.26	2.36		5	
26/1/2012	13:10	Cloudy	Middle	2.0	14.80	14.80	14.70	7.86	7.86	7.86	30.40	30.40	30.40	89.9	88.7	88.6	7.57	7.50	7.47	1.96	2.02	2.01	<2	<2
	13:12		Middle	2.0	14.60	14.60		7.86	7.86		30.40	30.40		88.3	87.3		7.45	7.36		2.04	2.02		<2	

* No construction work and WQM was conducted during CNY holiday

Remarks:
Single underline denotes exceedance over Action Level
Double underline denotes exceedance over Limit Level



**Water Monitoring Result at C4e - WCT / GEC
Mid-Flood Tide**

Date	Time	Weather Condition	Sampling Depth		Water Temperature			pH			Salinity			DO Saturation			DO		Turbidity			Suspended Solids		
					°C			-			ppt			%			mg/L		NTU			mg/L		
					Value	Average		Value	Average		Value	Average		Value	Average		Value	Average		Value	Average	Value	Average	Value
28/12/2011	21:36	Misty	Middle	2.0	17.70	17.70	17.70	8.03	8.03	8.03	30.30	30.30	30.20	61.4	61.0	62.1	4.88	4.84	4.98	1.73	1.69	1.71	4	3.50
	21:38		Middle	2.0	17.70	17.70		8.02	8.02		30.10	30.10		62.5	63.6		5.06	5.13		1.70	1.70		3	
31/12/2011	11:34	Cloudy	Middle	1.0	18.00	18.00	18.00	7.85	7.85	7.87	29.80	29.80	29.80	63.2	63.0	62.9	5.40	5.39	5.39	1.82	1.84	1.86	3	3.50
	11:36		Middle	1.0	18.00	18.00		7.89	7.89		29.80	29.80		63.0	62.5		5.39	5.36		1.87	1.90		4	
3/1/2012	15:00	Cloudy	Middle	1.5	18.20	18.20	18.30	7.83	7.83	7.84	29.90	29.90	29.90	55.5	55.9	55.6	4.40	4.42	4.41	2.73	2.32	2.40	<2	2.00
	15:02		Middle	1.5	18.40	18.40		7.84	7.84		29.90	29.90		55.6	55.4		4.41	4.39		2.26	2.28		2	
5/1/2012	16:23	Cloudy	Middle	1.5	16.40	16.40	16.20	7.86	7.86	7.85	30.20	30.20	30.18	85.4	85.0	85.3	6.98	6.94	6.97	1.55	1.61	1.57	6	5.00
	16:25		Middle	1.5	16.00	16.00		7.83	7.83		30.10	30.20		85.0	85.7		6.94	7.00		1.56	1.54		4	
7/1/2012	15:40	Cloudy	Middle	1.5	16.90	16.90	16.85	7.88	7.88	7.88	30.60	30.60	30.50	86.6	86.0	86.4	7.03	7.00	7.02	2.60	2.97	2.53	3	3.50
	15:42		Middle	1.5	16.80	16.80		7.88	7.88		30.40	30.40		86.8	86.3		7.04	7.02		2.20	2.36		4	
9/1/2012	16:48	Fine	Middle	2.5	17.50	17.50	17.55	7.89	7.89	7.90	30.50	30.50	30.50	81.7	81.5	81.5	6.56	6.55	6.55	4.25	4.43	4.29	5	5.50
	16:50		Middle	2.5	17.60	17.60		7.90	7.90		30.50	30.50		81.7	81.0		6.56	6.52		4.29	4.17		6	
12/1/2012	13:25	Cloudy	Middle	2.0	17.50	17.50	17.55	7.85	7.85	7.85	30.50	30.50	30.45	87.7	87.5	87.7	7.07	7.06	7.07	2.59	2.11	2.22	3	2.50
	13:27		Middle	2.0	17.60	17.60		7.85	7.85		30.40	30.40		87.7	87.8		7.07	7.08		2.11	2.08		2	
14/1/2012	9:14	Cloudy	Middle	2.0	17.70	17.70	17.65	7.86	7.86	7.86	30.30	30.30	30.25	85.9	84.9	84.5	6.84	6.79	6.74	2.98	2.75	2.81	5	6.00
	9:16		Middle	2.0	17.60	17.60		7.86	7.86		30.20	30.20		84.2	82.9		6.71	6.63		2.72	2.78		7	
16/1/2012	9:49	Fine	Middle	1.5	17.60	17.60	17.60	7.81	7.81	7.81	30.00	30.00	30.05	84.9	84.0	83.9	6.76	6.71	6.70	3.67	3.38	3.27	6	5.00
	9:51		Middle	1.5	17.60	17.60		7.80	7.80		30.10	30.10		83.7	83.1		6.67	6.64		3.30	2.72		4	
18/1/2012	15:48	Fine	Middle	2.5	17.40	17.40	17.35	7.87	7.87	7.88	30.80	30.80	30.75	89.6	88.7	88.3	7.11	7.06	7.03	2.41	2.59	2.38	2	2.00
	15:50		Middle	2.5	17.30	17.30		7.88	7.88		30.70	30.70		87.7	87.3		6.98	6.95		2.28	2.24		2	
20/1/2012	16:57	Cloudy	Middle	2.5	17.30	17.30	17.25	7.89	7.89	7.90	30.80	30.80	30.85	87.8	80.6	82.2	7.02	6.44	6.57	2.08	2.01	1.99	4	3.50
	16:59		Middle	2.5	17.20	17.20		7.90	7.90		30.90	30.90		80.2	80.0		6.42	6.40		1.92	1.96		3	
26/1/2012	12:56	Cloudy	Middle	1.5	15.00	15.00	15.00	7.90	7.90	7.91	31.00	31.00	31.05	90.8	90.1	89.9	7.61	7.54	7.53	1.85	2.22	1.99	<2	<2
	12:58		Middle	1.5	15.00	15.00		7.92	7.92		31.10	31.10		89.6	89.0		7.51	7.46		1.83	2.06		<2	

* No construction work and WQM was conducted during CNY holiday
 Remarks:
 Single underline denotes exceedance over Action Level
 Double underline denotes exceedance over Limit Level



**Water Monitoring Result at C4w - WCT / GEC
Mid-Flood Tide**

Date	Time	Weather Condition	Sampling Depth		Water Temperature			pH			Salinity			DO Saturation			DO		Turbidity			Suspended Solids		
					°C			-			ppt			%			mg/L		NTU			mg/L		
					Value	Average		Value	Average		Value	Average		Value	Average		Value	Average		Value	Average	Value	Average	Value
28/12/2011	21:26	Misty	Middle	2.0	18.00	18.00	18.05	8.05	8.05	8.04	30.10	30.10	30.20	61.9	57.7	59.9	4.93	4.77	4.85	1.17	1.20	1.18	8	7.00
	21:28		Middle	2.0	18.10	18.10		8.03	8.03		30.30	30.30		61.6	58.2		4.90	4.81		1.17	1.18		6	
31/12/2011	11:42	Cloudy	Middle	1.5	18.00	18.00	18.00	7.79	7.79	7.79	30.20	30.20	30.15	61.0	61.3	61.0	4.83	4.84	4.83	4.68	3.83	3.84	6	5.00
	11:44		Middle	1.5	18.00	18.00		7.78	7.78		30.10	30.10		60.7	61.0		4.81	4.83		3.23	3.60		4	
3/1/2012	15:08	Cloudy	Middle	1.5	18.00	18.00	18.00	7.63	7.63	7.63	29.80	29.80	29.80	48.0	48.1	48.1	3.82	3.83	3.83	1.28	1.20	1.23	<2	3.00
	15:10		Middle	1.5	18.00	18.00		7.62	7.62		29.80	29.80		48.5	47.7		3.85	3.81		1.31	1.12		3	
5/1/2012	16:30	Cloudy	Middle	1.5	16.20	16.20	16.10	7.75	7.75	7.74	30.00	30.00	30.00	67.6	67.4	67.6	5.60	5.58	5.60	1.56	1.52	1.56	4	4.00
	16:32		Middle	1.5	16.00	16.00		7.73	7.73		30.00	30.00		68.0	67.4		5.63	5.58		1.67	1.49		4	
7/1/2012	15:44	Cloudy	Middle	2.0	16.80	16.80	16.75	7.98	7.98	7.99	30.60	30.60	30.50	85.5	85.2	85.3	6.97	6.95	6.96	3.11	2.81	2.93	4	3.50
	15:46		Middle	2.0	16.70	16.70		7.99	7.99		30.40	30.40		85.5	85.0		6.97	6.94		2.93	2.86		3	
9/1/2012	16:54	Fine	Middle	2.0	17.40	17.40	17.35	7.80	7.80	7.81	30.50	30.50	30.45	72.6	72.8	72.8	6.63	6.64	6.64	1.74	1.43	1.47	3	3.50
	16:56		Middle	2.0	17.30	17.30		7.82	7.82		30.40	30.40		73.0	72.8		6.65	6.64		1.44	1.27		4	
12/1/2012	13:32	Cloudy	Middle	1.0	17.10	17.10	17.10	7.89	7.89	7.89	30.40	30.40	30.35	80.9	81.0	80.9	6.53	6.54	6.53	1.30	1.39	1.29	3	3.00
	13:34		Middle	1.0	17.10	17.10		7.88	7.88		30.30	30.30		81.2	80.5		6.55	6.51		1.26	1.22		3	
14/1/2012	9:23	Cloudy	Middle	1.5	17.40	17.40	17.35	7.94	7.94	7.94	30.60	30.60	30.55	87.0	86.7	86.6	6.93	6.91	6.91	3.16	3.12	3.19	4	4.50
	9:25		Middle	1.5	17.30	17.30		7.94	7.94		30.50	30.50		86.5	86.3		6.90	6.89		3.29	3.17		5	
16/1/2012	9:56	Fine	Middle	1.5	17.30	17.30	17.25	7.67	7.67	7.67	29.40	29.40	29.35	79.0	76.5	77.0	6.33	6.15	6.19	1.69	1.53	1.52	2	2.50
	9:58		Middle	1.5	17.20	17.20		7.66	7.66		29.30	29.30		77.5	75.0		6.25	6.02		1.53	1.34		3	
18/1/2012	15:55	Fine	Middle	2.0	17.20	17.20	17.20	7.79	7.79	7.80	30.70	30.70	30.75	81.2	81.0	80.7	6.49	6.45	6.44	1.72	1.29	1.40	2	2.50
	15:57		Middle	2.0	17.20	17.20		7.80	7.80		30.80	30.80		80.5	80.2		6.43	6.39		1.26	1.33		3	
20/1/2012	17:14	Cloudy	Middle	2.0	17.20	17.20	17.15	7.81	7.81	7.81	30.60	30.60	30.65	81.7	81.2	80.8	6.55	6.50	6.48	0.96	1.02	1.00	4	4.00
	17:16		Middle	2.0	17.10	17.10		7.80	7.80		30.70	30.70		80.5	79.8		6.47	6.41		1.01	1.00		4	
26/1/2012	13:00	Cloudy	Middle	1.5	14.90	14.90	14.95	7.78	7.78	7.79	30.60	30.60	30.60	84.2	81.7	81.4	6.95	6.87	6.82	1.05	1.38	1.38	<2	<2
	13:02		Middle	1.5	15.00	15.00		7.80	7.80		30.60	30.60		80.3	79.5		6.76	6.71		1.75	1.33		<2	

* No construction work and WQM was conducted during CNY holiday
 Remarks:
 Single underline denotes exceedance over Action Level
 Double underline denotes exceedance over Limit Level



**Water Monitoring Result at C5e - Sun Hung Kai Centre
Mid-Flood Tide**

Date	Time	Weather Condition	Sampling Depth		Water Temperature			pH			Salinity			DO Saturation			DO			Turbidity			Suspended Solids	
					°C			-			ppt			%			mg/L			NTU			mg/L	
			m		Value	Average	Value	Average	Value	Average	Value	Average	Value	Average	Value	Average	Value	Average	Value	Average	Value	Average	Value	Average
28/12/2011	19:26	Misty	Middle	1.5	17.90	17.90	17.95	7.61	7.61	7.61	30.30	30.30	30.20	66.3	64.8	64.6	5.23	5.13	5.11	3.34	2.91	2.98	7	7.00
	19:28		Middle	1.5	18.00	18.00		7.60	7.60		30.10	30.10		64.1	63.2		5.08	5.01		2.81	2.84		7	
31/12/2011	12:03	Cloudy	Middle	1.5	18.50	18.50	18.55	7.93	7.93	7.93	31.53	31.53	31.53	75.0	74.5	74.7	5.81	5.77	5.79	3.14	2.99	3.07	5	4.00
	12:05		Middle	1.5	18.60	18.60		7.93	7.93		31.53	31.53		75.1	74.3		5.82	5.76		2.95	3.18		3	
3/1/2012	11:35	Cloudy	Middle	1.5	18.60	18.60	18.45	7.53	7.53	7.52	30.08	30.08	30.08	72.9	72.5	72.5	5.74	5.72	5.72	2.08	1.87	2.00	5	4.00
	11:37		Middle	1.5	18.30	18.30		7.51	7.51		30.08	30.08		72.3	72.4		5.71	5.71		2.03	2.00		3	
5/1/2012	13:45	Cloudy	Middle	1.5	16.40	16.40	16.35	7.96	7.96	7.96	31.00	31.00	31.05	90.9	90.5	90.3	7.47	7.43	7.42	3.08	3.15	3.12	4	5.00
	13:48		Middle	1.5	16.30	16.30		7.95	7.95		31.10	31.10		90.1	89.8		7.39	7.37		3.16	3.09		6	
7/1/2012	13:43	Cloudy	Middle	2.0	16.90	16.90	16.95	7.98	7.98	7.99	30.80	30.80	30.80	90.9	91.2	90.9	7.40	7.41	7.40	2.75	2.22	2.61	3	4.00
	13:45		Middle	2.0	17.00	17.00		8.00	8.00		30.80	30.80		90.9	90.7		7.40	7.39		2.47	2.85		5	
9/1/2012	14:23	Fine	Middle	1.5	18.10	18.10	18.05	7.93	7.93	7.92	30.60	30.60	30.55	88.8	89.0	89.0	7.05	7.08	7.07	2.00	2.16	2.08	8	8.50
	14:25		Middle	1.5	18.00	18.00		7.91	7.91		30.50	30.50		88.8	89.2		7.05	7.09		2.15	2.00		9	
12/1/2012	12:14	Cloudy	Middle	1.5	17.30	17.30	17.30	7.96	7.96	7.96	31.05	31.05	31.06	83.3	82.2	83.0	6.63	6.55	6.61	2.74	2.53	2.79	6	5.50
	12:16		Middle	1.5	17.30	17.30		7.96	7.96		31.07	31.07		83.7	82.8		6.66	6.60		3.19	2.70		5	
14/1/2012	12:15	Cloudy	Middle	1.5	17.50	17.50	17.55	7.87	7.87	7.87	30.60	30.60	30.55	87.2	87.0	86.7	6.97	6.95	6.92	4.23	3.48	3.99	8	8.50
	12:17		Middle	1.5	17.60	17.60		7.87	7.87		30.50	30.50		86.4	86.2		6.90	6.86		4.15	4.11		9	
16/1/2012	12:50	Fine	Middle	1.5	17.10	17.10	17.15	7.78	7.78	7.79	30.30	30.30	30.25	81.5	81.3	81.2	6.53	6.50	6.50	2.75	2.66	2.65	4	4.50
	12:52		Middle	1.5	17.20	17.20		7.79	7.79		30.20	30.20		81.1	80.7		6.48	6.47		2.61	2.57		5	
18/1/2012	12:21	Fine	Middle	1.5	18.10	18.10	18.20	8.01	8.01	8.01	31.27	31.27	31.27	81.4	80.8	81.2	6.36	6.31	6.34	3.36	2.98	3.00	3	3.50
	12:22		Middle	1.5	18.30	18.30		8.01	8.01		31.27	31.27		81.6	81.1		6.37	6.33		2.64	3.01		4	
20/1/2012	12:29	Cloudy	Middle	1.5	17.90	17.90	17.95	7.95	7.95	7.95	31.37	31.37	31.36	81.9	80.7	81.3	6.41	6.31	6.36	2.74	2.68	2.82	5	5.00
	12:30		Middle	1.5	18.00	18.00		7.95	7.95		31.35	31.35		82.1	80.5		6.42	6.30		3.00	2.84		5	
26/1/2012	14:55	Cloudy	Middle	1.5	15.60	15.60	15.55	7.63	7.63	7.63	30.05	30.05	30.05	75.5	75.5	75.3	6.26	6.25	6.24	1.70	1.70	1.69	<2	<2
	14:56		Middle	1.5	15.50	15.50		7.63	7.63		30.05	30.05		75.1	75.0		6.23	6.22		1.72	1.63		<2	

* No construction work and WQM was conducted during CNY holiday

Remarks:
Single underline denotes exceedance over Action Level
Double underline denotes exceedance over Limit Level



**Water Monitoring Result at C5w - Sun Hung Kai Centre
Mid-Flood Tide**

Date	Time	Weather Condition	Sampling Depth		Water Temperature			pH			Salinity			DO Saturation			DO			Turbidity			Suspended Solids	
			m		°C		-		ppt		%		mg/L		NTU		mg/L							
					Value	Average	Value	Average	Value	Average	Value	Average	Value	Average	Value	Average	Value	Average	Value	Average				
28/12/2011	19:20	Misty	Middle	1.5	18.00	18.00	18.05	7.48	7.48	7.48	30.20	30.20	30.10	66.9	66.5	66.2	5.28	5.25	5.23	5.76	4.88	4.89	4	3.50
	19:22		Middle	1.5	18.10	18.10	18.05	7.48	7.48	7.48	30.00	30.00	30.10	66.0	65.4	66.2	5.22	5.16	5.23	4.36	4.56	4.89	3	
31/12/2011	12:12	Cloudy	Middle	1.5	18.60	18.60	18.60	7.92	7.92	7.93	31.40	31.40	31.40	74.8	74.0	74.4	5.80	5.74	5.77	3.36	3.46	3.44	4	4.50
	12:13		Middle	1.5	18.60	18.60	18.60	7.93	7.93	7.93	31.40	31.40	31.40	75.4	73.5	74.4	5.84	5.70	5.77	3.68	3.25	3.44	5	
3/1/2012	11:30	Cloudy	Middle	1.5	18.60	18.60	18.65	7.41	7.41	7.42	29.91	29.91	29.92	77.6	77.9	78.0	6.07	6.09	6.10	2.38	2.49	2.33	6	5.00
	11:32		Middle	1.5	18.70	18.70	18.65	7.43	7.43	7.42	29.93	29.93	29.92	77.8	78.5	78.0	6.08	6.14	6.10	2.32	2.14	2.33	4	
5/1/2012	13:50	Cloudy	Middle	1.5	16.90	16.90	16.85	7.95	7.95	7.96	30.90	30.90	30.95	90.1	90.0	89.7	7.28	7.27	7.24	2.54	2.58	2.65	6	5.00
	13:53		Middle	1.5	16.80	16.80	16.85	7.96	7.96	7.96	31.00	31.00	30.95	89.6	88.9	89.7	7.24	7.18	7.24	2.90	2.56	2.65	4	
7/1/2012	13:36	Cloudy	Middle	2.0	17.40	17.40	17.35	7.96	7.96	7.96	30.80	30.80	30.85	90.0	90.4	90.2	7.24	7.25	7.24	3.13	3.10	3.23	5	6.00
	13:38		Middle	2.0	17.30	17.30	17.35	7.95	7.95	7.96	30.90	30.90	30.85	90.6	89.6	90.2	7.26	7.21	7.24	3.39	3.30	3.23	7	
9/1/2012	14:18	Fine	Middle	1.0	19.00	19.00	19.05	7.93	7.93	7.93	30.40	30.40	30.30	87.5	87.3	87.4	6.82	6.81	6.81	2.70	2.50	2.45	10	9.00
	14:20		Middle	1.0	19.10	19.10	19.05	7.93	7.93	7.93	30.20	30.20	30.30	87.1	87.5	87.4	6.80	6.82	6.81	2.40	2.20	2.45	8	
12/1/2012	12:10	Cloudy	Middle	1.5	17.70	17.70	17.70	8.03	8.03	8.03	30.99	30.99	31.00	85.1	83.9	84.6	6.73	6.64	6.69	4.38	4.44	4.40	6	7.00
	12:12		Middle	1.5	17.70	17.70	17.70	8.02	8.02	8.03	31.00	31.00	31.00	85.2	84.0	84.6	6.74	6.64	6.69	4.27	4.50	4.40	8	
14/1/2012	12:20	Cloudy	Middle	1.5	17.50	17.50	17.45	7.90	7.90	7.91	30.50	30.50	30.45	91.2	90.7	90.3	7.29	7.22	7.20	3.79	4.70	4.01	6	6.00
	12:22		Middle	1.5	17.40	17.40	17.45	7.91	7.91	7.91	30.40	30.40	30.45	89.8	89.4	90.3	7.17	7.13	7.20	3.90	3.65	4.01	6	
16/1/2012	12:56	Fine	Middle	1.5	17.30	17.30	17.30	7.82	7.82	7.82	29.90	29.90	29.95	90.5	89.3	89.3	7.24	7.17	7.16	2.75	2.73	2.69	5	5.00
	12:58		Middle	1.5	17.30	17.30	17.30	7.82	7.82	7.82	30.00	30.00	29.95	89.0	88.4	89.3	7.13	7.09	7.16	2.69	2.57	2.69	5	
18/1/2012	12:15	Fine	Middle	1.5	17.80	17.80	17.85	8.06	8.06	8.06	31.33	31.33	31.32	85.4	84.0	84.9	6.67	6.56	6.63	2.76	3.20	2.90	4	4.00
	12:17		Middle	1.5	17.90	17.90	17.85	8.05	8.05	8.06	31.30	31.30	31.32	85.6	84.7	84.9	6.68	6.60	6.63	2.73	2.89	2.90	4	
20/1/2012	12:25	Cloudy	Middle	1.5	17.80	17.80	17.80	7.96	7.96	7.96	31.38	31.38	31.37	84.8	83.0	84.4	6.68	6.73	6.70	4.21	4.19	4.15	4	5.00
	12:26		Middle	1.5	17.80	17.80	17.80	7.96	7.96	7.96	31.36	31.36	31.37	85.0	84.8	84.4	6.70	6.68	6.70	4.07	4.12	4.15	6	
26/1/2012	14:48	Cloudy	Middle	1.5	15.50	15.50	15.50	7.66	7.66	7.66	30.08	30.08	30.08	77.2	77.2	77.2	6.43	6.43	6.43	1.93	1.66	1.90	2	2.50
	14:49		Middle	1.5	15.50	15.50	15.50	7.66	7.66	7.66	30.08	30.08	30.08	77.2	77.1	77.2	6.43	6.43	6.43	1.99	2.02	1.90	3	

* No construction work and WQM was conducted during CNY holiday
 Remarks:
 Single underline denotes exceedance over Action Level
 Double underline denotes exceedance over Limit Level



**Water Monitoring Result at WSD21 - Wan Chai
Mid-Flood Tide**

Date	Time	Weather Condition	Sampling Depth		Water Temperature			pH			Salinity			DO Saturation		DO		Turbidity		Suspended Solids				
					°C			-			ppt			%		mg/L		NTU		mg/L				
			m	Value	Average	Value	Average	Value	Average	Value	Average	Value	Average	Value	Average	Value	Average	Value	Average	Value	Average			
28/12/2011	20:04	Misty	Middle	1.0	17.80	17.80	17.75	7.93	7.93	7.93	30.40	30.40	30.45	73.5	73.2	71.2	5.84	5.81	5.65	3.21	3.17	3.08	6	6.00
	20:06		Middle	1.0	17.70	17.70		7.92	7.92		7.92	30.50		30.50	70.2		67.7	5.58		5.38	3.22		2.70	
31/12/2011	11:25	Cloudy	Middle	1.5	18.20	18.20	18.10	7.95	7.95	7.94	28.60	28.60	28.60	67.2	67.8	67.2	5.30	5.33	5.30	4.70	4.52	4.57	5	6.00
	11:27		Middle	1.5	18.00	18.00		7.93	7.93		7.93	28.60		28.60	67.0		66.7	5.29		5.27	4.53		4.51	
3/1/2012	14:49	Cloudy	Middle	1.0	18.40	18.40	18.30	7.84	7.84	7.85	30.20	30.20	30.15	69.4	69.1	69.3	5.44	5.42	5.44	2.30	2.39	2.40	7	6.00
	14:51		Middle	1.0	18.20	18.20		7.86	7.86		7.86	30.10		30.10	69.6		69.0	5.45		5.43	2.26		2.63	
5/1/2012	15:56	Cloudy	Middle	1.5	16.40	16.40	16.30	7.99	7.99	7.99	30.60	30.60	30.55	93.6	93.0	93.5	7.66	7.62	7.65	2.82	2.65	2.83	5	5.50
	15:58		Middle	1.5	16.20	16.20		7.99	7.99		7.99	30.50		30.50	93.4		93.9	7.65		7.68	3.08		2.78	
7/1/2012	15:30	Cloudy	Middle	2.0	16.60	16.60	16.55	7.94	7.94	7.95	30.90	30.90	30.90	95.0	95.4	94.9	7.78	7.80	7.77	3.76	4.02	3.96	10	8.50
	15:32		Middle	2.0	16.50	16.50		7.96	7.96		7.96	30.90		30.90	94.4		94.6	7.75		7.76	4.02		4.03	
9/1/2012	16:35	Fine	Middle	1.5	17.70	17.70	17.60	7.86	7.86	7.87	30.70	30.70	30.60	89.3	89.0	89.2	7.12	7.10	7.11	3.18	2.90	2.97	7	8.00
	16:37		Middle	1.5	17.50	17.50		7.88	7.88		7.88	30.50		30.50	89.0		89.5	7.10		7.13	2.96		2.83	
12/1/2012	14:00	Cloudy	Middle	1.0	17.10	17.10	17.10	7.93	7.93	7.92	30.70	30.70	30.65	91.7	91.5	91.5	7.37	7.36	7.36	4.37	3.23	3.69	5	6.00
	14:02		Middle	1.0	17.10	17.10		7.91	7.91		7.91	30.60		30.60	91.0		91.7	7.32		7.37	3.74		3.40	
14/1/2012	9:55	Cloudy	Middle	2.0	17.30	17.30	17.25	7.88	7.88	7.89	30.60	30.60	30.55	90.0	89.4	89.4	7.21	7.17	7.16	4.20	4.27	4.29	8	8.00
	9:57		Middle	2.0	17.20	17.20		7.89	7.89		7.89	30.50		30.50	88.9		89.1	7.12		7.13	4.55		4.15	
16/1/2012	10:15	Fine	Middle	2.0	16.90	16.90	16.85	7.86	7.86	7.87	30.40	30.40	30.35	86.5	80.0	80.9	6.95	6.44	6.51	4.82	4.34	4.61	6	7.00
	10:17		Middle	2.0	16.80	16.80		7.87	7.87		7.87	30.30		30.30	78.8		78.4	6.33		6.30	4.76		4.50	
18/1/2012	15:27	Fine	Middle	1.5	17.50	17.50	17.45	7.93	7.93	7.93	30.90	30.90	30.95	92.5	91.3	91.5	7.33	7.25	7.26	3.36	3.27	3.13	4	4.50
	15:29		Middle	1.5	17.40	17.40		7.92	7.92		7.92	31.00		31.00	91.2		90.9	7.24		7.22	2.98		2.90	
20/1/2012	16:40	Cloudy	Middle	2.0	17.30	17.30	17.35	7.92	7.92	7.93	31.00	31.00	30.95	92.3	91.6	91.5	7.36	7.32	7.29	3.33	3.14	3.21	6	5.50
	16:42		Middle	2.0	17.40	17.40		7.93	7.93		7.93	30.90		30.90	91.5		90.7	7.30		7.18	3.10		3.27	
26/1/2012	13:25	Cloudy	Middle	1.0	15.10	15.10	15.05	7.91	7.91	7.91	31.40	31.40	31.50	93.4	92.9	92.7	7.80	7.77	7.75	4.04	3.93	3.88	5	5.50
	13:27		Middle	1.0	15.00	15.00		7.90	7.90		7.90	31.60		31.60	92.6		92.0	7.73		7.70	3.74		3.81	

* No construction work and WQM was conducted during CNY holiday

Remarks:
Single underline denotes exceedance over Action Level
Double underline denotes exceedance over Limit Level



**Water Monitoring Result at WSD19 - Sheung Wan
Mid-Flood Tide**

Date	Time	Weather Condition	Sampling Depth		Water Temperature			pH			Salinity			DO Saturation		DO		Turbidity		Suspended Solids				
					°C			-			ppt			%		mg/L		NTU		mg/L				
			m	Value	Average	Value	Average	Value	Average	Value	Average	Value	Average	Value	Average	Value	Average	Value	Average	Value	Average			
28/12/2011	23:01	Misty	Middle	2.0	17.83	17.83	17.88	7.99	7.99	7.98	31.40	31.40	31.40	71.1	71.1	71.0	5.56	5.56	5.56	3.42	3.88	3.48	10	10.00
	23:02		Middle	2.0	17.92	17.92		7.97	7.97		31.39	31.39		70.9	70.9		5.55	5.55		3.36	3.25		10	
31/12/2011	11:47	Cloudy	Middle	1.5	18.50	18.50	18.50	7.94	7.94	7.94	31.85	31.85	31.85	83.0	81.3	82.2	6.44	6.30	6.37	3.79	3.43	3.73	6	6.50
	11:49		Middle	1.5	18.50	18.50		7.94	7.94		31.85	31.85		83.4	81.1		6.46	6.29		3.59	4.12		7	
3/1/2012	14:55	Cloudy	Middle	2.0	18.40	18.40	18.45	7.95	7.95	7.95	31.54	31.54	31.55	82.9	81.1	82.5	6.44	6.30	6.41	4.13	4.03	3.98	8	8.50
	14:57		Middle	2.0	18.50	18.50		7.94	7.94		31.56	31.56		83.5	82.4		6.48	6.40		3.95	3.80		9	
5/1/2012	12:47	Cloudy	Middle	1.5	16.20	16.20	16.15	8.16	8.16	8.17	31.58	31.58	31.58	90.8	90.0	90.5	7.37	7.31	7.35	2.94	2.48	2.66	6	7.00
	12:49		Middle	1.5	16.10	16.10		8.17	8.17		31.58	31.58		91.2	90.1		7.40	7.32		2.47	2.76		8	
7/1/2012	13:04	Cloudy	Middle	1.5	16.50	16.50	16.50	8.07	8.07	8.07	31.34	31.34	31.34	90.1	88.5	89.2	7.28	7.15	7.21	2.99	2.82	2.90	6	<u>14.50</u>
	13:06		Middle	1.5	16.50	16.50		8.06	8.06		31.34	31.34		90.3	87.9		7.29	7.10		2.72	3.06		23	
9/1/2012	15:20	Fine	Middle	2.0	17.70	17.70	17.75	7.98	7.98	7.98	31.33	31.33	31.33	89.9	87.5	88.7	7.80	6.89	7.16	2.91	3.03	2.91	8	8.50
	15:22		Middle	2.0	17.80	17.80		7.98	7.98		31.33	31.33		89.3	88.0		7.03	6.92		2.90	2.78		9	
12/1/2012	15:00	Cloudy	Middle	2.0	17.10	17.10	17.10	8.08	8.08	8.08	31.25	31.25	31.25	84.6	83.0	84.0	6.75	6.63	6.71	4.37	4.86	4.63	6	7.00
	15:03		Middle	2.0	17.10	17.10		8.08	8.08		31.25	31.25		85.0	83.4		6.79	6.66		4.69	4.60		8	
14/1/2012	11:28	Cloudy	Middle	1.5	17.50	17.50	17.55	8.02	8.02	8.02	31.22	31.22	31.22	86.9	85.2	86.4	6.87	6.74	6.83	5.65	5.48	5.69	10	11.00
	11:30		Middle	1.5	17.60	17.60		8.01	8.01		31.22	31.22		87.3	86.0		6.90	6.80		5.80	5.84		12	
16/1/2012	12:10	Fine	Middle	1.5	17.30	17.30	17.30	8.20	8.20	8.19	31.40	31.40	31.40	97.6	96.5	97.0	7.75	7.68	7.71	4.40	4.57	4.56	6	6.00
	12:12		Middle	1.5	17.30	17.30		8.18	8.18		31.40	31.40		97.8	96.1		7.77	7.65		4.73	4.54		6	
18/1/2012	11:57	Fine	Middle	2.0	17.40	17.40	17.45	7.98	7.98	7.98	31.34	31.34	31.34	85.2	83.9	84.8	6.75	6.65	6.72	4.46	4.79	4.60	9	8.00
	11:59		Middle	2.0	17.50	17.50		7.98	7.98		31.34	31.34		85.4	84.6		6.77	6.70		4.83	4.30		7	
20/1/2012	14:01	Cloudy	Middle	2.0	17.40	17.40	17.45	8.24	8.24	8.24	31.41	31.41	31.41	88.6	87.8	88.4	7.01	6.95	7.00	4.47	4.60	4.50	8	8.00
	14:03		Middle	2.0	17.50	17.50		8.23	8.23		31.41	31.41		89.1	88.1		7.06	6.97		4.40	4.54		8	
26/1/2012	14:23	Cloudy	Middle	2.0	14.80	14.80	14.80	7.75	7.75	7.75	30.13	30.13	30.13	81.6	81.4	82.0	6.88	6.86	6.91	5.64	5.76	5.75	7	8.00
	14:24		Middle	2.0	14.80	14.80		7.75	7.75		30.13	30.13		81.9	82.9		6.89	6.99		5.43	6.15		9	

* No construction work and WQM was conducted during CNY holiday

Remarks:

Single underline denotes exceedance over Action Level

Double underline denotes exceedance over Limit Level



**Water Monitoring Result at WSD20 - Kennedy Town
Mid-Flood Tide**

Date	Time	Weather Condition	Sampling Depth		Water Temperature			pH			Salinity			DO Saturation		DO		Turbidity		Suspended Solids				
					°C			-			ppt			%		mg/L		NTU		mg/L				
			m	Value	Average	Value	Average	Value	Average	Value	Average	Value	Average	Value	Average	Value	Average	Value	Average	Value	Average			
28/12/2011	22:30	Misty	Middle	2.0	18.31	18.31	18.33	7.84	7.84	7.84	31.56	31.56	31.56	73.7	73.5	73.4	5.74	5.72	5.72	5.76	5.65	5.64	8	7.50
	22:31		Middle	2.0	18.35	18.35		7.84	7.84		31.56	31.56		73.3	73.2		5.71	5.70		5.48	5.67		7	
31/12/2011	11:32	Cloudy	Middle	1.5	18.30	18.30	18.35	8.07	8.07	8.06	32.14	32.14	32.15	88.4	87.3	87.7	6.86	6.77	6.80	5.50	5.71	5.88	13	11.50
	11:34		Middle	1.5	18.40	18.40		8.05	8.05		32.15	32.15		88.2	86.9		6.84	6.74		6.14	6.17		10	
3/1/2012	14:32	Cloudy	Middle	1.5	18.40	18.40	18.45	8.01	8.01	8.01	31.94	31.94	31.94	93.3	91.6	92.6	7.22	7.10	7.17	2.55	2.56	2.44	9	7.50
	14:34		Middle	1.5	18.50	18.50		8.01	8.01		31.94	31.94		93.7	91.7		7.26	7.10		2.22	2.43		6	
5/1/2012	12:28	Cloudy	Middle	1.5	16.40	16.40	16.35	8.17	8.17	8.17	31.63	31.63	31.63	91.7	90.9	91.3	7.42	7.36	7.39	4.14	3.51	3.77	8	7.00
	12:30		Middle	1.5	16.30	16.30		8.17	8.17		31.62	31.62		91.9	90.5		7.43	7.33		3.61	3.81		6	
7/1/2012	12:49	Cloudy	Middle	1.5	16.90	16.90	16.85	8.15	8.15	8.15	31.59	31.59	31.60	98.6	96.8	97.4	7.90	7.76	7.81	4.69	4.83	4.76	4	4.50
	12:50		Middle	1.5	16.80	16.80		8.15	8.15		31.61	31.61		98.3	95.9		7.89	7.69		4.75	4.77		5	
9/1/2012	15:00	Fine	Middle	1.5	17.70	17.70	17.75	8.00	8.00	8.01	31.49	31.49	31.50	98.0	96.5	97.2	7.70	7.58	7.63	2.66	2.94	2.92	5	5.50
	15:03		Middle	1.5	17.80	17.80		8.02	8.02		31.50	31.50		98.4	95.7		7.73	7.51		3.13	2.96		6	
12/1/2012	14:40	Cloudy	Middle	1.5	17.20	17.20	17.20	8.13	8.13	8.13	31.43	31.43	31.43	97.0	95.6	96.5	7.73	7.61	7.69	3.51	3.25	3.52	5	4.50
	14:41		Middle	1.5	17.20	17.20		8.13	8.13		31.43	31.43		97.5	95.9		7.77	7.63		3.86	3.45		4	
14/1/2012	11:09	Cloudy	Middle	1.5	17.30	17.30	17.35	8.12	8.12	8.13	31.59	31.59	31.59	97.0	96.1	96.5	7.68	7.61	7.64	5.97	5.81	5.89	10	11.00
	11:11		Middle	1.5	17.40	17.40		8.13	8.13		31.58	31.58		97.2	95.7		7.69	7.58		6.02	5.74		12	
16/1/2012	11:50	Fine	Middle	1.5	17.40	17.40	17.40	8.19	8.19	8.19	31.42	31.42	31.42	98.7	97.6	97.8	7.83	7.74	7.76	9.55	9.19	<u>9.56</u>	12	12.00
	11:52		Middle	1.5	17.40	17.40		8.18	8.18		31.42	31.42		97.8	97.2		7.76	7.71		10.00	9.48		12	
18/1/2012	11:40	Fine	Middle	1.5	17.20	17.20	17.30	8.11	8.11	8.11	31.61	31.61	31.62	95.9	94.4	95.7	7.59	7.47	7.57	3.96	4.11	3.96	6	5.50
	11:41		Middle	1.5	17.40	17.40		8.11	8.11		31.62	31.62		96.1	96.5		7.60	7.63		3.93	3.82		5	
20/1/2012	13:42	Cloudy	Middle	1.5	17.50	17.50	17.55	8.12	8.12	8.12	31.58	31.58	31.57	96.6	94.8	96.1	7.63	7.48	7.59	3.98	4.17	4.03	6	5.50
	13:44		Middle	1.5	17.60	17.60		8.11	8.11		31.56	31.56		97.1	95.9		7.67	7.57		4.12	3.84		5	
26/1/2012	14:04	Cloudy	Middle	2.0	15.30	15.30	15.30	7.79	7.79	7.79	30.71	30.71	30.71	87.8	88.4	88.2	7.31	7.35	7.35	4.95	4.82	5.08	6	6.00
	14:05		Middle	2.0	15.30	15.30		7.79	7.79		30.71	30.71		88.0	88.7		7.37	7.38		5.54	4.99		6	

* No construction work and WQM was conducted during CNY holiday

Remarks:
Single underline denotes exceedance over Action Level
Double underline denotes exceedance over Limit Level



**Water Monitoring Result at WSD7 - Kowloon South
Mid-Flood Tide**

Date	Time	Weather Condition	Sampling Depth		Water Temperature			pH			Salinity			DO Saturation			DO			Turbidity			Suspended Solids	
					°C			-			ppt			%			mg/L			NTU			mg/L	
			m		Value	Average	Value	Average	Value	Average	Value	Average	Value	Average	Value	Average	Value	Average	Value	Average	Value	Average	Value	Average
28/12/2011	19:30	Misty	Middle	2.0	18.18	18.18	18.19	7.77	7.77	7.77	31.49	31.49	31.49	64.3	64.3	64.3	5.02	5.02	5.02	2.61	2.95	2.64	8	7.00
	19:31		Middle	2.0	18.20	18.20		7.76	7.76		31.49	31.49		64.2	64.3		5.02	5.02		2.45	2.55		6	
31/12/2011	8:58	Cloudy	Middle	1.5	18.30	18.30	18.35	7.88	7.88	7.89	32.02	32.02	32.02	84.7	83.1	84.1	6.58	6.45	6.53	3.60	4.19	4.01	12	10.00
	9:00		Middle	1.5	18.40	18.40		7.90	7.90		32.02	32.02		85.4	83.1		6.63	6.45		4.15	4.09		8	
3/1/2012	9:30	Cloudy	Middle	1.5	18.30	18.30	18.30	7.90	7.90	7.89	31.69	31.69	31.69	81.6	80.3	81.1	6.35	6.25	6.32	4.27	4.69	4.42	5	5.50
	9:33		Middle	1.5	18.30	18.30		7.88	7.88		31.69	31.69		81.9	80.4		6.39	6.27		4.26	4.44		6	
5/1/2012	16:15	Cloudy	Middle	1.5	16.40	16.40	16.35	7.94	7.94	7.95	31.57	31.57	31.57	86.4	83.8	85.6	7.00	6.79	6.94	3.07	3.00	2.99	4	4.50
	16:16		Middle	1.5	16.30	16.30		7.95	7.95		31.57	31.57		87.2	85.0		7.07	6.89		2.91	2.96		5	
7/1/2012	16:50	Cloudy	Middle	1.5	17.00	17.00	17.00	7.94	7.94	7.94	31.48	31.48	31.48	85.7	83.5	85.2	6.85	6.67	6.81	3.15	3.20	3.13	4	4.00
	16:52		Middle	1.5	17.00	17.00		7.94	7.94		31.48	31.48		86.5	85.1		6.92	6.81		3.18	2.97		4	
9/1/2012	15:51	Fine	Middle	1.5	18.10	18.10	18.15	8.00	8.00	8.00	31.48	31.48	31.46	90.2	88.1	89.4	7.05	6.88	6.98	3.60	3.99	3.66	13	12.00
	15:53		Middle	1.5	18.20	18.20		8.00	8.00		31.44	31.44		90.5	88.7		7.07	6.93		3.59	3.46		11	
12/1/2012	14:18	Cloudy	Middle	1.5	17.50	17.50	17.50	8.00	8.00	8.00	31.42	31.42	31.43	87.4	86.3	87.2	6.92	6.83	6.90	3.35	3.43	3.16	7	6.50
	14:19		Middle	1.5	17.50	17.50		8.00	8.00		31.43	31.43		88.2	86.7		6.98	6.87		2.93	2.93		6	
14/1/2012	8:10	Cloudy	Middle	1.5	17.30	17.30	17.30	7.95	7.95	7.96	31.43	31.43	31.44	90.0	88.9	89.6	7.15	7.07	7.12	5.34	5.44	5.61	10	9.50
	8:12		Middle	1.5	17.30	17.30		7.97	7.97		31.45	31.45		90.7	88.6		7.20	7.04		5.89	5.75		9	
16/1/2012	8:22	Fine	Middle	1.5	17.30	17.30	17.30	7.82	7.82	7.82	31.09	31.09	31.10	84.1	83.1	84.2	6.69	6.61	6.70	5.82	5.73	5.74	6	6.50
	8:24		Middle	1.5	17.30	17.30		7.82	7.82		31.10	31.10		84.4	85.1		6.72	6.77		5.67	5.74		7	
18/1/2012	15:45	Fine	Middle	1.5	17.60	17.60	17.70	8.05	8.05	8.05	31.45	31.45	31.45	88.8	86.6	88.0	7.00	6.81	6.93	3.64	3.53	3.42	4	4.00
	15:47		Middle	1.5	17.80	17.80		8.04	8.04		31.45	31.45		89.0	87.6		7.01	6.88		3.21	3.31		4	
20/1/2012	17:19	Cloudy	Middle	2.0	17.30	17.30	17.30	7.79	7.79	7.79	30.19	30.19	30.19	85.5	85.9	84.7	6.82	6.86	6.76	2.62	2.67	2.51	4	4.00
	17:20		Middle	2.0	17.30	17.30		7.79	7.79		30.19	30.19		84.4	83.1		6.73	6.64		2.41	2.32		4	
26/1/2012	13:35	Cloudy	Middle	2.0	15.30	15.30	15.30	7.70	7.70	7.70	30.50	30.50	30.50	86.0	86.5	86.3	7.16	7.20	7.18	3.10	3.12	3.19	6	5.00
	13:36		Middle	2.0	15.30	15.30		7.70	7.70		30.50	30.50		86.5	86.2		7.20	7.17		3.23	3.29		4	

* No construction work and WQM was conducted during CNY holiday

Remarks:
Single underline denotes exceedance over Action Level
Double underline denotes exceedance over Limit Level



**Water Monitoring Result at WSD9 - Tai Wan
Mid-Ebb Tide**

Date	Time	Weather Condition	Sampling Depth		Water Temperature		pH			Salinity		DO Saturation		DO		Turbidity		Suspended Solids						
					°C		-		ppt		%		mg/L		NTU		mg/L							
			m	Value	Average	Value	Average	Value	Average	Value	Average	Value	Average	Value	Average	Value	Average	Value	Average					
29/12/2011	4:30	Misty	Middle	2.0	17.81	17.81	17.81	7.93	7.93	7.93	31.25	31.25	31.21	62.0	62.0	61.9	4.87	4.87	4.87	1.98	2.20	2.02	5	4.50
	4:31		Middle	2.0	17.81	17.81		7.93	7.93		31.17	31.17		61.8	61.8		4.86	4.86		1.93	1.96		4	
31/12/2011	1:45	Misty	Middle	2.0	17.69	17.69	17.69	7.96	7.96	7.97	31.03	31.03	31.10	57.5	57.5	57.6	4.55	4.55	4.55	2.53	2.48	2.53	10	9.00
	1:46		Middle	2.0	17.69	17.69		7.97	7.97		31.03	31.30		57.6	57.6		4.55	4.56		2.57	2.55		8	
3/1/2012	19:14	Cloudy	Middle	2.0	17.81	18.82	18.07	7.98	7.98	7.98	30.89	30.89	30.89	62.1	62.0	62.1	4.90	4.89	4.90	1.82	1.62	1.67	6	5.50
	19:15		Middle	2.0	17.82	17.82		7.97	7.97		30.89	30.89		62.1	62.1		4.90	4.90		1.67	1.57		5	
5/1/2012	20:24	Misty	Middle	2.0	15.99	15.99	15.99	8.65	8.65	8.65	30.79	30.79	30.79	53.0	53.0	53.0	4.34	4.34	4.34	2.16	1.94	2.17	5	3.50
	20:25		Middle	2.0	15.98	15.98		8.65	8.65		30.79	30.79		53.0	53.0		4.34	4.34		2.14	2.43		2	
7/1/2012	21:41	Cloudy	Middle	2.0	16.48	16.48	16.48	8.55	8.55	8.55	30.80	30.80	30.87	85.4	85.4	85.3	6.93	6.93	6.92	2.27	1.69	2.01	3	2.50
	21:41		Middle	2.0	16.48	16.48		8.55	8.55		30.93	30.93		85.2	85.2		6.91	6.91		2.05	2.01		2	
10/1/2012	23:01	Cloudy with haz	Middle	2.5	17.10	17.10	17.10	7.95	7.95	7.95	30.28	30.28	30.28	93.0	93.4	93.3	7.42	7.50	7.48	2.03	1.77	1.83	4	4.50
	23:02		Middle	2.5	17.10	17.10		7.95	7.95		30.28	30.28		93.2	93.6		7.48	7.51		1.69	1.81		5	
12/1/2012	17:43	Cloudy	Middle	2.0	16.80	16.80	16.80	8.08	8.08	8.08	30.07	30.07	30.06	91.5	92.2	91.4	7.43	7.48	7.42	3.09	3.13	2.98	7	7.50
	17:44		Middle	2.0	16.80	16.80		8.08	8.08		30.05	30.05		91.0	91.0		7.38	7.38		2.84	2.87		8	
14/1/2012	14:15	Cloudy	Middle	2.5	17.40	17.40	17.40	7.74	7.74	7.74	29.97	29.97	29.97	87.9	88.1	88.2	7.01	7.03	7.03	3.10	2.93	2.85	8	7.50
	14:16		Middle	2.5	17.40	17.40		7.74	7.74		29.97	29.97		88.3	88.3		7.04	7.04		2.73	2.64		7	
16/1/2012	17:32	Cloudy	Middle	2.0	16.80	16.80	16.80	8.51	8.51	8.46	30.06	30.60	30.20	89.9	89.1	88.8	7.24	7.23	7.17	2.73	2.72	2.67	3	2.50
	17:33		Middle	2.0	16.80	16.80		8.44	8.39		30.06	30.06		88.2	87.8		7.13	7.09		2.47	2.77		2	
18/1/2012	18:28	Cloudy	Middle	2.0	17.60	17.60	17.60	7.93	7.93	7.93	30.42	30.42	30.42	89.5	90.3	90.2	7.08	7.14	7.13	2.52	3.14	2.69	4	4.00
	18:29		Middle	2.0	17.60	17.60		7.93	7.93		30.42	30.42		90.4	90.5		7.15	7.15		2.54	2.57		4	
20/1/2012	1:20	Cloudy	Middle	2.0	16.60	16.60	16.60	7.87	7.87	7.87	30.25	30.25	30.25	89.9	90.9	90.1	7.31	7.35	7.30	2.35	1.92	2.01	2	2.50
	1:21		Middle	2.0	16.60	16.60		7.87	7.87		30.25	30.25		90.0	89.7		7.29	7.26		1.85	1.90		3	
26/1/2012	22:46	Cloudy	Middle	2.0	15.20	15.20	15.20	7.81	7.81	7.81	30.65	30.65	30.65	87.6	87.9	87.5	7.27	7.31	7.27	2.92	3.12	2.85	3	3.50
	22:47		Middle	2.0	15.20	15.20		7.81	7.81		30.65	30.65		87.2	87.2		7.24	7.24		2.56	2.79		4	

* No construction work and WQM was conducted during CNY holiday

Remarks:
Single underline denotes exceedance over Action Level
Double underline denotes exceedance over Limit Level



**Water Monitoring Result at WSD10 - Cha Kwo Ling
Mid-Ebb Tide**

Date	Time	Weather Condition	Sampling Depth		Water Temperature		pH			Salinity		DO Saturation		DO		Turbidity		Suspended Solids						
					°C		-		ppt		%		mg/L		NTU		mg/L							
			m	Value	Average	Value	Average	Value	Average	Value	Average	Value	Average	Value	Average	Value	Average	Value	Average					
29/12/2011	5:55	Misty	Middle	2.0	17.72	17.72	17.72	8.03	8.03	8.03	31.26	31.26	31.26	65.0	65.0	65.0	5.07	5.07	5.07	2.35	2.22	2.30	5	4.50
	5:56		Middle	2.0	17.72	17.72		8.03	8.03		31.26	31.26		65.0	64.9		65.0	5.07		5.07	2.30		2.34	
31/12/2011	1:07	Misty	Middle	2.0	17.74	17.74	17.76	7.92	7.92	7.93	30.79	30.79	30.79	70.4	70.2	70.2	5.57	5.55	5.55	1.79	1.76	1.80	4	5.00
	1:08		Middle	2.0	17.77	17.77		7.93	7.93		30.79	30.79		70.1	70.1		70.1	5.54		5.54	1.75		1.91	
3/1/2012	18:30	Cloudy	Middle	2.0	18.29	18.29	18.29	7.94	7.94	7.95	30.60	30.60	30.60	77.3	77.0	77.0	6.04	6.04	6.03	3.81	3.80	3.66	8	8.00
	18:31		Middle	2.0	18.29	18.30		7.95	7.95		30.60	30.59		76.8	76.8		77.0	6.02		6.02	3.49		3.52	
5/1/2012	19:44	Misty	Middle	2.5	15.46	15.46	15.43	8.68	8.68	8.68	30.56	30.56	30.57	75.7	75.1	75.2	6.26	6.23	6.23	1.75	1.66	1.69	5	4.50
	19:46		Middle	2.5	15.40	15.40		8.68	8.68		30.57	30.57		75.0	74.8		75.2	6.21		6.20	1.65		1.69	
7/1/2012	21:05	Cloudy	Middle	2.5	16.40	16.40	16.40	8.62	8.62	8.62	30.34	30.34	30.34	86.7	86.6	86.5	7.07	7.06	7.05	1.84	1.71	1.76	3	3.00
	21:06		Middle	2.5	16.40	16.40		8.62	8.61		30.34	30.34		86.4	86.2		86.5	7.05		7.03	1.61		1.86	
10/1/2012	22:24	Cloudy with haz	Middle	2.5	17.20	17.20	17.25	7.42	7.42	7.56	30.18	30.18	30.18	99.0	99.0	98.8	7.93	7.92	7.92	2.37	1.87	2.09	5	5.00
	22:25		Middle	2.5	17.30	17.30		7.70	7.70		30.18	30.18		98.7	98.4		98.8	7.94		7.89	1.93		2.17	
12/1/2012	17:05	Cloudy	Middle	2.0	17.00	17.00	17.15	7.51	7.51	7.54	30.04	30.04	30.04	93.9	94.9	94.9	7.54	7.62	7.62	3.16	2.99	3.08	6	6.00
	17:06		Middle	2.0	17.30	17.30		7.56	7.56		30.04	30.04		95.4	95.2		94.9	7.66		7.65	3.33		2.84	
14/1/2012	16:55	Cloudy	Middle	2.0	17.60	17.60	17.60	8.10	8.10	8.10	30.08	30.08	30.08	90.8	91.1	91.1	7.18	7.20	7.20	3.69	3.64	3.66	9	8.50
	16:57		Middle	2.0	17.60	17.60		8.10	8.10		30.08	30.08		91.5	91.1		91.1	7.23		7.20	3.43		3.87	
16/1/2012	15:44	Cloudy	Middle	2.0	16.70	16.70	16.70	7.43	7.43	7.43	30.00	30.00	30.00	86.0	84.7	85.8	6.98	6.87	6.96	3.03	3.21	3.22	4	3.50
	15:45		Middle	2.0	16.70	16.70		7.43	7.43		30.00	30.00		85.7	86.9		85.8	6.94		7.05	3.12		3.53	
18/1/2012	17:40	Cloudy	Middle	2.0	17.10	17.10	17.10	7.73	7.73	7.73	30.37	30.37	30.37	91.2	92.6	92.2	7.27	7.38	7.35	3.98	3.61	3.66	6	6.00
	17:41		Middle	2.0	17.10	17.10		7.73	7.73		30.37	30.37		92.7	92.4		92.2	7.39		7.37	3.34		3.72	
20/1/2012	1:45	Cloudy	Middle	2.0	16.50	16.50	16.50	7.87	7.87	7.87	30.41	30.41	30.41	88.0	88.2	88.2	7.14	7.15	7.15	1.73	1.60	1.74	4	3.50
	1:46		Middle	2.0	16.50	16.50		7.87	7.87		30.41	30.41		88.4	88.2		88.2	7.16		7.15	1.57		2.06	
26/1/2012	23:06	Cloudy	Middle	2.0	15.20	15.20	15.20	7.85	7.85	7.85	30.71	30.71	30.71	86.9	87.0	86.9	7.21	7.22	7.21	2.07	2.29	2.02	2	2.50
	23:07		Middle	2.0	15.20	15.20		7.85	7.85		30.71	30.71		86.7	86.9		86.9	7.20		7.21	1.87		1.85	

* No construction work and WQM was conducted during CNY holiday

Remarks:
Single underline denotes exceedance over Action Level
Double underline denotes exceedance over Limit Level



**Water Monitoring Result at WSD15 - Sai Wan Ho
Mid-Ebb Tide**

Date	Time	Weather Condition	Sampling Depth		Water Temperature		pH			Salinity		DO Saturation		DO		Turbidity		Suspended Solids						
			m		°C		-		ppt		%		mg/L		NTU		mg/L							
					Value	Average	Value	Average	Value	Average	Value	Average	Value	Average	Value	Average	Value	Average						
29/12/2011	3:15	Misty	Middle	3	17.44	17.44	17.44	8.00	8.00	8.00	31.42	31.42	31.42	63.9	63.9	63.9	5.06	5.06	5.06	1.29	1.33	1.32	6	5.50
	3:16		Middle	3	17.44	17.44		8.00	8.00		31.42	31.42		63.8	63.8		5.06	5.06		1.39	1.28		5	
31/12/2011	6:32	Misty	Middle	3	17.54	17.54	17.57	8.09	8.09	8.09	31.12	31.12	31.11	66.4	66.4	66.4	5.26	5.26	5.26	1.39	1.38	1.36	3	3.50
	6:33		Middle	3	17.60	17.60		8.08	8.08		31.10	31.10		66.3	66.4		5.26	5.26		1.42	1.24		4	
3/1/2012	22:57	Cloudy	Middle	3	17.69	17.69	17.74	7.94	7.94	7.94	30.95	30.95	30.94	55.7	55.7	55.7	4.40	4.40	4.40	1.09	0.95	1.04	3	3.00
	22:58		Middle	3	17.78	17.78		7.93	7.93		30.95	30.91		55.6	55.6		4.39	4.39		1.02	1.10		3	
5/1/2012	0:06	Misty	Middle	3	16.05	16.05	16.05	8.71	8.71	8.71	31.03	31.03	31.03	85.7	85.6	85.6	6.99	6.98	6.98	1.71	1.89	1.83	5	4.50
	0:07		Middle	3	16.05	16.05		8.71	8.71		31.03	31.03		85.5	85.4		6.98	6.97		1.90	1.81		4	
7/1/2012	2:35	Cloudy	Middle	3	16.70	16.70	16.70	7.98	7.98	7.96	30.02	30.02	30.02	81.8	81.0	80.8	6.62	6.56	6.55	1.14	1.24	1.12	3	2.50
	2:36		Middle	3	16.70	16.70		7.93	7.93		30.02	30.02		80.4	80.0		6.52	6.48		1.07	1.04		2	
10/1/2012	3:30	Cloudy with haz	Middle	3	16.90	16.90	16.88	8.32	8.32	8.29	30.05	30.05	30.05	89.6	88.3	88.9	7.25	7.13	7.19	1.59	1.72	1.77	4	4.00
	3:31		Middle	3	16.90	16.80		8.26	8.26		30.05	30.06		88.6	89.2		7.16	7.20		2.08	1.69		4	
12/1/2012	21:30	Cloudy	Middle	3	16.70	16.70	16.70	8.12	8.12	8.12	30.20	30.20	30.20	92.4	92.9	93.6	7.55	7.58	7.76	3.00	3.22	3.12	9	9.00
	21:31		Middle	3	16.70	16.70		8.12	8.11		30.20	30.20		94.6	94.3		7.96	7.93		3.09	3.18		9	
14/1/2012	15:10	Cloudy	Middle	3	17.70	17.70	17.75	8.15	8.15	8.15	31.42	31.42	31.42	97.7	96.4	97.2	7.70	7.59	7.65	4.71	5.09	4.97	6	6.50
	15:13		Middle	3	17.80	17.80		8.14	8.14		31.42	31.42		98.0	96.7		7.71	7.61		5.08	4.99		7	
16/1/2012	20:05	Cloudy	Middle	3	16.40	16.40	16.40	7.85	7.85	7.85	29.92	29.92	29.92	84.3	84.7	84.5	6.88	6.94	6.92	2.27	2.22	2.22	3	3.00
	20:06		Middle	3	16.40	16.40		7.85	7.85		29.92	29.92		84.6	84.5		6.93	6.92		2.17	2.21		<2	
18/1/2012	22:43	Cloudy	Middle	3	17.20	17.20	17.20	7.95	7.95	7.95	30.39	30.39	30.40	85.9	85.9	86.7	6.85	6.85	6.92	2.22	2.18	2.22	5	4.50
	22:44		Middle	3	17.20	17.20		7.95	7.95		30.40	30.40		87.7	87.3		7.00	6.97		2.34	2.14		4	
20/1/2012	23:08	Cloudy	Middle	3	16.50	16.50	16.50	7.88	7.88	7.88	30.35	30.35	30.35	89.5	89.7	90.0	7.27	7.28	7.30	2.18	2.27	2.08	7	7.50
	23:09		Middle	3	16.50	16.50		7.88	7.88		30.35	30.35		90.4	90.3		7.33	7.33		1.85	2.01		8	
26/1/2012	19:47	Cloudy	Middle	3	15.10	15.10	15.10	7.82	7.82	7.82	30.71	30.71	30.71	89.4	89.4	89.4	7.46	7.46	7.46	2.21	2.28	2.20	4	3.50
	19:48		Middle	3	15.10	15.10		7.82	7.82		30.71	30.71		89.3	89.3		7.45	7.45		2.18	2.12		3	

* No construction work and WQM was conducted during CNY holiday

Remarks:
Single underline denotes exceedance over Action Level
Double underline denotes exceedance over Limit Level



**Water Monitoring Result at WSD17 - Quarry Bay
Mid-Ebb Tide**

Date	Time	Weather Condition	Sampling Depth		Water Temperature		pH			Salinity		DO Saturation		DO		Turbidity		Suspended Solids						
			m		°C		-		ppt		%		mg/L		NTU		mg/L							
					Value	Average	Value	Average	Value	Average	Value	Average	Value	Average	Value	Average	Value	Average						
29/12/2011	2:52	Misty	Middle	3	17.61	17.61	17.62	8.09	8.09	8.09	31.33	31.33	31.32	72.1	71.5	71.6	5.69	5.63	5.64	2.04	2.09	2.08	5	4.50
	2:53		Middle	3	17.62	17.62		8.09	8.09		31.30	31.30		71.4	71.4		5.63	5.62		2.11	2.08		4	
31/12/2011	6:08	Misty	Middle	3	17.63	17.63	17.63	8.02	8.02	8.02	31.18	31.18	31.18	70.7	70.6	70.6	5.59	5.59	5.59	1.98	2.11	2.06	5	5.50
	6:09		Middle	3	17.63	17.63		8.02	8.02		31.18	31.18		70.6	70.6		5.58	5.58		2.31	1.83		6	
3/1/2012	22:31	Cloudy	Middle	2	17.96	17.96	17.97	7.98	7.98	7.98	30.78	30.78	30.78	62.7	62.6	62.7	4.94	4.93	4.94	2.81	2.57	2.61	7	6.00
	22:32		Middle	2	17.98	17.98		7.98	7.98		30.78	30.78		62.7	62.7		4.94	4.96		2.64	2.43		5	
5/1/2012	23:43	Misty	Middle	2	16.29	16.29	16.29	8.61	8.61	8.61	29.89	29.89	29.89	80.3	80.2	80.2	6.57	6.56	6.56	4.81	4.80	4.71	8	7.00
	23:44		Middle	2	16.29	16.29		8.61	8.61		29.89	29.89		80.1	80.2		6.56	6.56		4.47	4.76		6	
7/1/2012	2:17	Cloudy	Middle	2	16.80	16.80	16.80	7.95	7.95	7.95	29.75	29.75	29.75	78.6	78.6	78.3	6.38	6.38	6.34	2.90	3.28	2.99	4	4.50
	2:18		Middle	2	16.80	16.80		7.95	7.95		29.75	29.75		78.6	77.3		6.38	6.21		2.80	2.97		5	
10/1/2012	3:00	Cloudy with haz	Middle	2	16.80	16.80	16.80	8.11	8.11	8.10	30.02	30.02	30.01	86.6	86.7	87.0	6.99	7.00	7.03	3.43	3.38	3.35	8	7.50
	3:01		Middle	2	16.80	16.80		8.08	8.08		30.00	30.00		87.2	87.6		7.05	7.07		3.36	3.24		7	
12/1/2012	20:55	Cloudy	Middle	3	16.80	16.80	16.80	7.95	7.95	7.95	30.17	30.17	30.17	92.4	93.7	93.5	7.94	8.28	8.22	4.29	3.77	3.83	5	5.50
	20:56		Middle	3	16.80	16.80		7.95	7.95		30.17	30.17		94.0	93.9		8.33	8.31		3.62	3.63		6	
14/1/2012	14:43	Cloudy	Middle	3	17.70	17.70	17.80	8.11	8.11	8.11	31.43	31.43	31.43	96.8	95.8	96.3	7.58	7.49	7.53	3.73	3.61	3.58	7	7.50
	14:45		Middle	3	17.90	17.90		8.11	8.11		31.43	31.43		96.9	95.8		7.57	7.49		3.51	3.48		8	
16/1/2012	19:44	Cloudy	Middle	3	16.60	16.60	16.60	7.93	7.93	7.93	29.78	29.78	29.78	80.6	81.2	81.0	6.56	6.59	6.58	3.87	3.92	4.01	4	3.50
	19:45		Middle	3	16.60	16.60		7.93	7.93		29.78	29.78		81.1	81.2		6.58	6.59		4.06	4.17		3	
18/1/2012	22:21	Cloudy	Middle	2	17.40	17.40	17.40	7.89	7.89	7.89	29.99	29.99	29.99	83.7	83.8	83.8	6.67	6.67	6.67	4.14	3.79	3.98	6	5.00
	22:22		Middle	2	17.40	17.40		7.89	7.89		29.99	29.99		84.0	83.6		6.69	6.66		4.26	3.72		4	
20/1/2012	22:37	Cloudy	Middle	3	16.60	16.60	16.60	8.01	8.01	8.00	30.38	30.38	30.38	90.7	90.4	90.7	7.34	7.33	7.34	4.19	3.55	3.76	6	7.00
	22:38		Middle	3	16.60	16.60		7.99	8.00		30.38	30.38		90.8	90.7		7.34	7.33		3.63	3.65		8	
26/1/2012	19:16	Cloudy	Middle	2	15.10	15.10	15.10	7.80	7.80	7.80	30.63	30.63	30.63	87.1	86.4	86.7	7.27	7.21	7.23	3.11	2.58	2.78	4	3.50
	19:17		Middle	2	15.10	15.10		7.80	7.80		30.63	30.63		86.5	86.9		7.22	7.20		2.54	2.88		3	

* No construction work and WQM was conducted during CNY holiday

Remarks:
Single underline denotes exceedance over Action Level
Double underline denotes exceedance over Limit Level



**Water Monitoring Result at C9 - Provident Centre
Mid-Ebb Tide**

Date	Time	Weather Condition	Sampling Depth		Water Temperature		pH			Salinity		DO Saturation		DO		Turbidity		Suspended Solids						
			m		°C		-		ppt		%		mg/L		NTU		mg/L							
					Value	Average	Value	Average	Value	Average	Value	Average	Value	Average	Value	Average	Value	Average						
29/12/2011	2:20	Misty	Middle	2	17.87	17.87	17.87	7.91	7.91	7.91	31.31	31.31	31.31	67.5	67.6	67.5	5.31	5.31	5.31	2.64	2.51	2.55	3	4.00
	2:21		Middle	2	17.87	17.87		7.91	7.91		31.30	31.30		67.5	67.5		5.31	5.31		2.63	2.42		5	
31/12/2011	5:43	Misty	Middle	2	17.83	17.83	17.83	7.97	7.97	7.97	31.20	31.20	31.20	70.2	70.2	70.2	5.53	5.53	5.53	3.90	4.00	3.62	7	<2
	5:44		Middle	2	17.83	17.83		7.97	7.97		31.20	31.20		70.2	70.2		5.53	5.53		3.31	3.28		7	
3/1/2012	22:13	Cloudy	Middle	2	18.24	18.24	18.26	7.83	7.83	7.83	30.89	30.89	30.89	54.5	54.5	54.5	4.27	4.26	4.26	2.40	2.41	2.44	4	4.50
	22:14		Middle	2	18.28	18.28		7.83	7.83		30.89	30.89		54.4	54.4		4.26	4.26		2.40	2.54		5	
5/1/2012	23:16	Misty	Middle	2	16.11	16.11	16.11	8.44	8.44	8.44	30.88	30.88	30.88	75.4	75.6	75.5	6.16	6.17	6.16	3.69	4.09	3.70	5	5.50
	23:17		Middle	2	16.11	16.11		8.44	8.44		30.88	30.88		75.5	75.4		6.16	6.15		3.41	3.61		6	
7/1/2012	2:05	Cloudy	Middle	2	16.70	16.70	16.70	7.86	7.86	7.86	30.05	30.05	30.05	77.7	77.0	79.3	6.30	6.28	6.44	2.98	2.74	2.89	5	5.50
	2:06		Middle	2	16.70	16.70		7.86	7.86		30.05	30.05		81.0	81.5		6.59	6.60		2.89	2.94		6	
10/1/2012	2:38	Cloudy with haz	Middle	2	17.10	17.10	17.10	7.97	7.97	7.97	30.00	30.00	30.00	86.5	87.0	86.9	6.98	7.00	7.00	4.57	4.48	4.39	11	12.00
	2:39		Middle	2	17.10	17.10		7.97	7.97		30.00	30.00		87.1	87.1		7.00	7.00		4.23	4.26		13	
12/1/2012	20:42	Cloudy	Middle	2	16.80	16.80	16.80	7.90	7.90	7.90	30.02	30.02	30.02	87.6	87.9	87.6	7.19	7.26	7.23	4.80	5.24	5.00	8	7.50
	20:43		Middle	2	16.80	16.80		7.90	7.90		30.02	30.02		87.6	87.4		7.21	7.26		4.77	5.19		7	
14/1/2012	14:35	Cloudy	Middle	2	17.50	17.50	17.45	7.98	7.98	7.98	30.80	30.80	30.75	94.7	94.6	94.2	7.52	7.50	7.48	6.45	7.61	6.80	10	11.00
	14:37		Middle	2	17.40	17.40		7.97	7.97		30.70	30.70		93.8	93.6		7.45	7.43		6.86	6.27		12	
16/1/2012	19:15	Cloudy	Middle	2	16.80	16.80	16.80	7.98	7.98	7.98	29.76	29.76	29.76	72.9	73.8	74.5	5.90	5.99	6.03	6.13	6.05	6.04	8	8.00
	19:16		Middle	2	16.80	16.80		7.98	7.98		29.76	29.76		75.5	75.7		6.10	6.12		6.19	5.79		8	
18/1/2012	21:56	Cloudy	Middle	2	17.40	17.40	17.40	7.91	7.91	7.91	30.19	30.19	30.18	83.4	82.0	77.7	6.64	6.51	6.56	4.19	3.68	3.95	4	4.50
	21:57		Middle	2	17.40	17.40		7.91	7.91		30.17	30.17		82.4	62.8		6.53	6.57		3.86	4.07		5	
20/1/2012	22:13	Cloudy	Middle	2	16.90	16.90	16.85	7.85	7.85	7.86	30.20	30.20	30.21	86.7	87.6	87.2	7.00	7.07	7.04	4.30	4.31	4.18	6	6.50
	22:14		Middle	2	16.80	16.80		7.86	7.86		30.20	30.22		87.2	87.3		7.04	7.05		4.21	3.91		7	
26/1/2012	18:50	Cloudy	Middle	2	15.20	15.20	15.20	7.79	7.79	7.79	30.44	30.44	30.44	85.1	85.7	85.8	7.10	7.15	7.15	8.92	9.42	<u>9.37</u>	15	<u>16.00</u>
	18:51		Middle	2	15.20	15.20		7.79	7.79		30.44	30.44		86.1	86.1		7.18	7.18		9.59	9.56		17	

* No construction work and WQM was conducted during CNY holiday

Remarks:
Single underline denotes exceedance over Action Level
Double underline denotes exceedance over Limit Level



**Water Monitoring Result at C8 - City Garden
Mid-Ebb Tide**

Date	Time	Weather Condition	Sampling Depth		Water Temperature		pH			Salinity		DO Saturation		DO		Turbidity		Suspended Solids						
					°C		-		ppt		%		mg/L		NTU		mg/L							
			m	Value	Average	Value	Average	Value	Average	Value	Average	Value	Average	Value	Average	Value	Average	Value	Average					
29/12/2011	2:02	Misty	Middle	2	17.97	17.97	17.98	7.89	7.89	7.89	30.96	30.96	30.96	66.8	66.8	66.8	5.25	5.24	5.24	3.37	3.36	3.35	6	7.00
	2:03		Middle	2	17.98	17.98		7.89	7.89		30.96	30.96		66.8	66.8		5.24	5.24		3.36	3.30		8	
31/12/2011	5:31	Misty	Middle	2	17.73	17.73	17.74	7.96	7.96	7.96	31.16	31.16	31.16	71.3	71.7	71.7	5.63	5.66	5.66	3.41	3.04	3.24	7	6.50
	5:32		Middle	2	17.74	17.74		7.96	7.96		31.16	31.16		71.7	71.9		5.67	5.67		3.25	3.25		6	
3/1/2012	21:59	Cloudy	Middle	2	18.24	18.25	18.25	7.85	7.85	7.85	30.77	30.77	30.77	63.3	63.3	63.3	4.96	4.96	4.96	2.66	3.06	2.87	7	7.00
	22:00		Middle	2	18.26	18.25		7.85	7.85		30.77	30.77		63.3	63.4		4.96	4.97		2.71	3.05		7	
5/1/2012	23:04	Misty	Middle	2	16.36	16.36	16.36	8.43	8.43	8.43	30.71	30.71	30.71	72.7	72.7	72.6	5.91	5.91	5.90	3.26	3.06	3.18	6	5.50
	23:05		Middle	2	16.36	16.35		8.43	8.43		30.71	30.71		72.4	72.4		5.89	5.89		3.19	3.21		5	
7/1/2012	1:54	Cloudy	Middle	2	16.90	16.90	16.90	7.86	7.86	7.85	30.00	30.00	30.00	70.8	70.0	69.9	5.72	5.68	5.66	2.86	3.04	3.14	6	5.50
	1:55		Middle	2	16.90	16.90		7.84	7.84		30.00	30.00		70.0	68.8		5.68	5.56		3.44	3.23		5	
10/1/2012	2:18	Cloudy with haz	Middle	2	17.00	17.00	17.00	7.92	7.92	7.92	29.98	29.98	29.98	85.0	85.2	85.1	6.83	6.87	6.85	8.95	8.63	8.71	19	<u>18.00</u>
	2:19		Middle	2	17.00	17.00		7.92	7.92		29.98	29.98		85.2	85.0		6.87	6.83		8.64	8.63		17	
12/1/2012	20:30	Cloudy	Middle	2	16.90	16.90	16.90	8.19	8.19	8.19	30.01	30.01	30.01	90.2	90.7	90.5	8.43	8.74	8.66	4.41	3.98	4.10	9	8.50
	20:31		Middle	2	16.90	16.90		8.19	8.19		30.01	30.01		90.4	90.5		8.72	8.74		4.06	3.94		8	
14/1/2012	14:40	Cloudy	Middle	2	17.30	17.30	17.25	8.03	8.03	8.03	30.90	30.90	30.95	96.9	96.4	96.1	7.73	7.67	7.66	5.86	5.60	5.98	10	9.00
	14:42		Middle	2	17.20	17.20		8.02	8.02		31.00	31.00		95.9	95.1		7.65	7.58		6.54	5.93		8	
16/1/2012	18:47	Cloudy	Middle	2	17.00	17.00	17.00	7.86	7.86	7.86	29.29	29.29	29.29	73.0	73.1	73.3	5.91	5.92	5.94	7.72	7.63	7.56	6	6.50
	18:48		Middle	2	17.00	17.00		7.86	7.86		29.29	29.29		73.7	73.5		5.97	5.95		7.56	7.32		7	
18/1/2012	21:40	Cloudy	Middle	2	17.50	17.50	17.50	7.86	7.86	7.86	30.00	30.00	30.00	79.7	81.0	80.2	6.36	6.45	6.39	4.48	3.91	3.95	5	5.00
	21:41		Middle	2	17.50	17.50		7.86	7.86		30.00	30.00		80.5	79.6		6.41	6.33		3.76	3.66		5	
20/1/2012	22:00	Cloudy	Middle	2	16.90	16.90	16.90	7.85	7.85	7.85	30.00	30.00	30.00	86.5	86.5	86.6	6.98	6.97	6.98	5.01	4.64	4.84	5	6.00
	22:01		Middle	2	16.90	16.90		7.85	7.85		29.99	29.99		86.7	86.5		6.99	6.97		5.04	4.66		7	
26/1/2012	18:35	Cloudy	Middle	2	15.20	15.20	15.20	7.75	7.75	7.75	30.38	30.38	30.38	85.2	84.4	84.8	7.09	7.03	7.07	7.62	7.26	7.38	12	12.00
	18:36		Middle	2	15.20	15.20		7.75	7.75		30.38	30.38		84.8	84.9		7.07	7.07		7.47	7.16		12	

* No construction work and WQM was conducted during CNY holiday
Remarks:
Single underline denotes exceedance over Action Level
Double underline denotes exceedance over Limit Level



**Water Monitoring Result at C7 - Windsor House
Mid-Ebb Tide**

Date	Time	Weather Condition	Sampling Depth		Water Temperature		pH			Salinity		DO Saturation		DO		Turbidity		Suspended Solids						
					°C		-		ppt		%		mg/L		NTU		mg/L							
			m	Value	Average	Value	Average	Value	Average	Value	Average	Value	Average	Value	Average	Value	Average	Value	Average					
29/12/2011	1:28	Misty	Middle	2	17.86	17.88	17.88	7.84	7.84	7.84	31.22	31.22	31.21	62.2	62.2	62.1	4.89	4.89	4.89	2.62	2.77	2.64	9	5.50
	1:29		Middle	2	17.89	17.89		7.84	7.84		31.20	31.20		62.0	62.0		4.87	4.89		2.57	2.60		2	
31/12/2011	5:03	Misty	Middle	2	18.09	18.09	18.11	7.91	7.91	7.91	30.90	30.89	30.88	59.6	59.3	59.3	4.68	4.66	4.66	1.13	1.16	1.10	3	3.00
	5:04		Middle	2	18.13	18.13		7.91	7.91		30.86	30.86		59.1	59.1		4.64	4.64		1.07	1.04		<2	
3/1/2012	21:35	Cloudy	Middle	2	18.49	18.49	18.49	7.71	7.71	7.72	30.22	30.22	30.22	52.9	52.9	52.8	4.14	4.14	4.13	1.22	1.28	1.24	6	5.00
	21:36		Middle	2	18.49	18.49		7.72	7.72		30.22	30.22		52.7	52.6		4.13	4.12		1.22	1.25		4	
5/1/2012	22:35	Misty	Middle	2	16.50	16.50	16.48	8.35	8.35	8.35	30.57	30.57	30.57	55.8	55.1	54.8	4.55	4.48	4.46	2.34	2.61	2.49	4	5.00
	22:36		Middle	2	16.45	16.45		8.34	8.34		30.57	30.57		54.2	54.0		4.40	4.39		2.58	2.42		6	
7/1/2012	1:35	Cloudy	Middle	1	17.00	17.00	17.00	7.78	7.78	7.78	29.65	29.65	29.65	61.6	62.1	61.7	4.97	5.02	4.99	2.24	2.34	2.01	3	3.00
	1:36		Middle	1	17.00	17.00		7.78	7.78		29.65	29.65		61.7	61.4		4.98	4.99		1.76	1.69		3	
10/1/2012	1:40	Cloudy with haz	Middle	2	17.00	17.00	17.00	7.86	7.86	7.86	29.73	29.73	29.73	73.8	74.7	74.6	5.96	6.03	6.02	1.14	1.21	1.26	4	3.50
	1:41		Middle	2	17.00	17.00		7.86	7.86		29.73	29.73		74.7	75.0		6.03	6.06		1.32	1.38		3	
12/1/2012	20:05	Cloudy	Middle	2	17.10	17.10	17.10	7.81	7.81	7.81	29.67	29.67	29.67	82.6	81.9	81.3	6.66	6.61	6.57	5.23	5.11	5.18	7	7.00
	20:06		Middle	2	17.10	17.10		7.81	7.81		29.67	29.67		80.4	80.2		6.53	6.49		5.01	5.38		7	
14/1/2012	14:53	Cloudy	Middle	2	17.90	17.90	17.95	7.85	7.85	7.85	30.40	30.40	30.40	81.2	80.0	79.9	6.41	6.33	6.31	6.64	6.00	6.31	6	7.50
	14:55		Middle	2	18.00	18.00		7.84	7.84		30.40	30.40		79.6	78.8		6.28	6.23		6.49	6.12		9	
16/1/2012	18:25	Cloudy	Middle	2	16.90	16.90	16.90	7.79	7.79	7.79	29.20	29.20	29.20	61.5	61.8	61.7	5.32	5.34	5.25	4.67	4.42	4.64	3	3.50
	18:26		Middle	2	16.90	16.90		7.79	7.79		29.19	29.19		62.0	61.3		5.20	5.14		4.86	4.62		4	
18/1/2012	21:12	Cloudy	Middle	2	17.90	17.90	17.90	7.80	7.80	7.80	29.83	29.83	29.83	73.5	74.1	73.7	5.83	5.88	5.84	3.01	2.69	2.88	4	3.00
	21:13		Middle	2	17.90	17.90		7.80	7.80		29.83	29.83		73.9	73.1		5.86	5.79		3.14	2.67		2	
20/1/2012	21:30	Cloudy	Middle	2	17.10	17.10	17.10	7.71	7.71	7.71	29.87	29.87	29.87	75.6	76.9	76.3	6.10	6.18	6.15	2.81	2.40	2.39	3	4.00
	21:31		Middle	2	17.10	17.10		7.71	7.71		29.87	29.87		76.4	76.4		6.15	6.15		2.22	2.14		5	
26/1/2012	18:00	Cloudy	Middle	2	15.40	15.40	15.40	7.79	7.79	7.79	29.93	29.93	29.93	80.1	80.0	80.2	6.67	6.66	6.68	1.96	2.40	2.12	3	3.50
	18:01		Middle	2	15.40	15.40		7.79	7.79		29.93	29.93		80.2	80.3		6.68	6.69		2.32	1.80		4	

* No construction work and WQM was conducted during CNY holiday
 Remarks:
 Single underline denotes exceedance over Action Level
 Double underline denotes exceedance over Limit Level



**Water Monitoring Result at C1 - HKCEC
Mid-Ebb Tide**

Date	Time	Weather Condition	Sampling Depth		Water Temperature		pH			Salinity		DO Saturation		DO		Turbidity		Suspended Solids						
					°C		-		ppt		%		mg/L		NTU		mg/L							
			m	Value	Average	Value	Average	Value	Average	Value	Average	Value	Average	Value	Average	Value	Average	Value	Average					
29/12/2011	23:46	Misty	Middle	2.5	17.70	17.70	17.80	7.98	7.98	7.98	30.50	30.50	30.40	71.5	67.2	71.3	5.67	5.33	5.66	2.24	2.37	2.43	4	5.00
	23:48		Middle	2.5	17.90	17.90		7.98	7.98		30.30	30.30		73.3	73.1		5.83	5.81		2.65	2.45		6	
31/12/2011	3:06	Misty	Middle	2.0	17.50	17.50	17.40	7.86	7.86	7.86	30.40	30.40	30.45	71.6	71.4	71.4	5.72	5.71	5.71	2.05	2.23	2.07	4	3.50
	3:08		Middle	2.0	17.30	17.30		7.85	7.85		30.50	30.50		71.0	71.4		5.68	5.71		2.12	1.89		3	
3/1/2012	20:56	Cloudy	Middle	1.5	17.60	17.60	17.60	8.05	8.05	8.05	30.30	30.30	30.20	77.0	77.4	77.1	6.12	6.14	6.12	2.06	2.36	2.37	5	4.50
	20:58		Middle	1.5	17.60	17.60		8.05	8.05		30.10	30.10		77.1	76.8		6.13	6.10		2.83	2.24		4	
5/1/2012	20:48	Misty	Middle	1.5	16.20	16.20	16.10	8.00	8.00	8.01	30.90	30.90	30.80	93.4	93.8	93.5	7.69	7.72	7.70	3.47	3.66	3.51	6	8.00
	20:50		Middle	1.5	16.00	16.00		8.01	8.01		30.70	30.70		93.6	93.1		7.70	7.67		3.54	3.35		10	
7/1/2012	20:54	Cloudy	Middle	2.5	16.70	16.70	16.65	8.02	8.02	8.01	30.90	30.90	30.95	94.4	94.5	94.4	7.71	7.73	7.72	2.71	2.61	2.69	5	4.00
	20:56		Middle	2.5	16.60	16.60		8.00	8.00		31.00	31.00		94.0	94.5		7.69	7.73		2.81	2.64		3	
10/1/2012	0:25	Cloudy with haz	Middle	1.5	16.50	16.50	16.55	8.01	8.01	8.02	31.00	31.00	31.00	93.4	93.0	92.9	7.63	7.61	7.60	3.05	2.84	2.69	11	10.00
	0:27		Middle	1.5	16.60	16.60		8.02	8.02		31.00	31.00		92.8	92.5		7.59	7.58		2.43	2.42		9	
12/1/2012	19:19	Cloudy	Middle	1.5	16.60	16.60	16.65	7.94	7.94	7.94	31.00	31.00	30.95	94.0	93.6	93.4	7.62	7.59	7.57	3.51	3.04	3.07	5	5.50
	19:21		Middle	1.5	16.70	16.70		7.93	7.93		30.90	30.90		93.0	92.8		7.54	7.52		3.06	2.67		6	
14/1/2012	15:47	Cloudy	Middle	2.0	17.50	17.50	17.45	7.88	7.88	7.88	30.80	30.80	30.85	90.8	90.3	90.1	7.20	7.17	7.15	4.88	4.68	4.53	7	7.00
	15:49		Middle	2.0	17.40	17.40		7.88	7.88		30.90	30.90		90.0	89.3		7.13	7.08		4.40	4.15		7	
16/1/2012	18:54	Cloudy	Middle	1.0	16.60	16.60	16.65	7.80	7.80	7.80	30.60	30.60	30.55	91.5	90.7	90.7	7.40	7.34	7.34	4.29	4.46	4.42	5	6.00
	18:56		Middle	1.0	16.70	16.70		7.80	7.80		30.50	30.50		90.5	89.9		7.32	7.28		4.76	4.17		7	
18/1/2012	19:10	Cloudy	Middle	1.5	17.10	17.10	17.15	7.96	7.96	7.97	31.30	31.30	31.30	93.5	93.1	93.0	7.47	7.43	7.42	2.67	3.07	2.59	5	4.50
	19:12		Middle	1.5	17.20	17.20		7.97	7.97		31.30	31.30		92.7	92.5		7.40	7.38		2.67	2.44		4	
20/1/2012	21:09	Cloudy	Middle	1.5	16.50	16.50	16.45	7.96	7.96	7.97	31.10	31.10	31.15	95.0	94.8	94.8	7.69	7.67	7.67	2.70	2.43	3.00	7	6.50
	21:11		Middle	1.5	16.40	16.40		7.97	7.97		31.20	31.20		94.8	94.5		7.67	7.66		3.48	3.40		6	
26/1/2012	18:49	Cloudy	Middle	1.5	14.70	14.70	14.65	7.99	7.99	8.00	31.40	31.40	31.30	93.3	93.0	92.8	7.87	7.85	7.83	3.41	3.25	3.25	5	4.50
	18:51		Middle	1.5	14.60	14.60		8.00	8.00		31.20	31.20		92.6	92.3		7.82	7.79		3.18	3.16		4	

* No construction work and WQM was conducted during CNY holiday
 Remarks:
 Single underline denotes exceedance over Action Level
 Double underline denotes exceedance over Limit Level



**Water Monitoring Result at C2 - TH / APA / SOC
Mid-Ebb Tide**

Date	Time	Weather Condition	Sampling Depth		Water Temperature		pH			Salinity		DO Saturation		DO		Turbidity		Suspended Solids						
					°C		-		ppt		%		mg/L		NTU		mg/L							
			m	Value	Average	Value	Average	Value	Average	Value	Average	Value	Average	Value	Average	Value	Average	Value	Average					
29/12/2011	1:48	Misty	Middle	1.5	17.80	17.80	17.75	7.98	7.98	7.99	30.50	30.50	30.45	64.4	63.0	62.1	5.10	5.00	4.93	1.59	1.14	1.30	5	5.50
	1:50		Middle	1.5	17.70	17.70		7.99	7.99		30.40	30.40		61.1	60.0		4.85	4.75		1.31	1.16		6	
31/12/2011	4:40	Misty	Middle	1.5	17.30	17.30	17.25	7.71	7.71	7.71	30.30	30.30	30.20	62.5	62.7	62.4	5.00	5.01	4.98	3.62	2.99	3.21	8	8.50
	4:42		Middle	1.5	17.20	17.20		7.70	7.70		30.10	30.10		62.0	62.4		4.95	4.97		3.16	3.07		9	
3/1/2012	21:51	Cloudy	Middle	1.5	17.80	17.80	17.85	7.92	7.92	7.92	30.20	30.20	30.15	70.5	70.7	70.8	5.80	5.81	5.83	3.59	2.43	2.82	6	6.50
	21:53		Middle	1.5	17.90	17.90		7.92	7.92		30.10	30.10		70.9	71.2		5.84	5.86		2.55	2.72		7	
5/1/2012	22:38	Misty	Middle	1.5	15.90	15.90	15.90	7.96	7.96	7.96	31.00	31.00	31.05	87.3	87.7	87.4	7.23	7.25	7.23	2.13	2.32	2.06	4	4.50
	22:39		Middle	1.5	15.90	15.90		7.95	7.95		31.10	31.10		87.3	87.1		7.23	7.22		2.01	1.78		5	
7/1/2012	23:41	Cloudy	Middle	1.5	16.40	16.40	16.45	7.97	7.97	7.98	30.90	30.90	30.80	89.0	89.3	88.8	7.30	7.32	7.29	1.79	2.08	1.98	5	4.50
	23:43		Middle	1.5	16.50	16.50		7.98	7.98		30.70	30.70		88.5	88.3		7.28	7.26		1.91	2.13		4	
10/1/2012	1:15	Cloudy with haz	Middle	2.0	16.80	16.80	16.90	7.80	7.80	7.81	31.00	31.00	31.00	88.3	88.5	88.3	7.17	7.18	7.17	1.62	1.39	1.68	6	5.00
	1:17		Middle	2.0	17.00	17.00		7.81	7.81		31.00	31.00		88.3	88.0		7.17	7.15		1.95	1.77		4	
12/1/2012	20:28	Cloudy	Middle	2.0	16.90	16.90	16.95	7.89	7.89	7.90	30.90	30.90	30.85	89.6	89.1	88.8	7.26	7.20	7.19	1.80	2.56	2.11	6	6.50
	20:30		Middle	2.0	17.00	17.00		7.90	7.90		30.80	30.80		88.6	87.9		7.18	7.11		2.05	2.04		7	
14/1/2012	16:50	Cloudy	Middle	1.5	17.70	17.70	17.65	7.78	7.78	7.77	30.70	30.70	30.65	90.0	89.5	87.1	7.12	7.09	7.03	3.97	2.81	3.43	7	6.50
	16:52		Middle	1.5	17.60	17.60		7.76	7.76		30.60	30.60		81.1	87.7		6.96	6.94		3.76	3.17		6	
16/1/2012	17:17	Cloudy	Middle	1.5	17.10	17.10	17.05	7.83	7.83	7.83	30.50	30.50	30.55	89.5	89.1	89.0	7.15	7.14	7.12	2.03	2.07	2.09	3	3.50
	17:19		Middle	1.5	17.00	17.00		7.82	7.82		30.60	30.60		88.9	88.6		7.11	7.09		2.08	2.19		4	
18/1/2012	21:05	Cloudy	Middle	1.0	17.40	17.40	17.35	7.92	7.92	7.93	31.30	31.30	31.20	90.8	90.7	90.4	7.22	7.21	7.18	2.48	2.64	2.40	4	3.50
	21:07		Middle	1.0	17.30	17.30		7.93	7.93		31.10	31.10		90.1	89.9		7.16	7.14		2.27	2.19		3	
20/1/2012	22:46	Cloudy	Middle	1.0	16.50	16.50	16.55	7.93	7.93	7.93	31.30	31.30	31.25	92.9	92.0	92.0	7.51	7.44	7.44	2.15	2.23	2.20	5	5.00
	22:48		Middle	1.0	16.60	16.60		7.92	7.92		31.20	31.20		91.8	91.3		7.41	7.38		2.29	2.13		5	
26/1/2012	20:20	Cloudy	Middle	1.5	15.10	15.10	15.05	7.96	7.96	7.96	31.50	31.50	31.55	93.1	92.9	92.6	7.77	7.74	7.73	2.58	2.44	2.50	4	4.00
	20:22		Middle	1.5	15.00	15.00		7.96	7.96		31.60	31.60		92.3	92.2		7.70	7.70		2.58	2.41		4	

* No construction work and WQM was conducted during CNY holiday
 Remarks:
 Single underline denotes exceedance over Action Level
 Double underline denotes exceedance over Limit Level



**Water Monitoring Result at C3 - HKCEC Phase I
Mid-Ebb Tide**

Date	Time	Weather Condition	Sampling Depth		Water Temperature		pH			Salinity		DO Saturation		DO		Turbidity		Suspended Solids						
					°C		-		ppt		%		mg/L		NTU		mg/L							
			m	Value	Average	Value	Average	Value	Average	Value	Average	Value	Average	Value	Average	Value	Average	Value	Average					
29/12/2011	1:27	Misty	Middle	2.0	18.10	18.10	18.00	7.88	7.88	7.88	30.20	30.20	30.25	62.0	60.9	60.3	4.90	4.82	4.77	2.10	2.38	2.30	3	3.50
	1:29		Middle	2.0	17.90	17.90		7.88	7.88		30.30	30.30		59.6	58.5		4.71	4.63		2.63	2.10		4	
31/12/2011	4:21	Misty	Middle	2.5	17.50	17.50	17.60	7.66	7.66	7.65	30.00	30.00	30.00	58.8	59.0	58.7	4.69	4.70	4.69	4.24	3.77	3.92	4	<2
	4:23		Middle	2.5	17.70	17.70		7.64	7.64		30.00	30.00		58.5	58.3		4.68	4.67		4.12	3.56		3	
3/1/2012	21:40	Cloudy	Middle	1.5	17.80	17.80	17.90	7.79	7.79	7.79	30.10	30.10	30.05	61.7	61.8	61.8	4.91	4.92	4.92	3.05	3.22	3.15	4	4.50
	21:42		Middle	1.5	18.00	18.00		7.79	7.79		30.00	30.00		61.7	62.0		4.91	4.93		3.21	3.13		5	
5/1/2012	22:10	Misty	Middle	1.5	16.20	16.20	16.15	7.84	7.84	7.84	30.30	30.30	30.40	84.5	85.0	84.7	7.00	7.03	7.01	2.38	2.30	2.45	4	4.00
	22:12		Middle	1.5	16.10	16.10		7.84	7.84		30.50	30.50		84.1	85.0		6.98	7.03		2.39	2.72		4	
7/1/2012	22:47	Cloudy	Middle	3.0	16.40	16.40	16.30	7.90	7.90	7.91	30.40	30.40	30.45	81.8	82.0	81.8	6.71	6.72	6.71	3.02	2.71	2.91	3	3.00
	22:49		Middle	3.0	16.20	16.20		7.91	7.91		30.50	30.50		82.0	81.5		6.72	6.70		3.29	2.62		3	
10/1/2012	23:31	Cloudy with haz	Middle	2.0	17.00	17.00	17.05	7.87	7.87	7.88	30.60	30.60	30.60	83.8	84.3	84.0	6.72	6.78	6.75	3.27	3.37	3.27	4	4.00
	23:33		Middle	2.0	17.10	17.10		7.88	7.88		30.60	30.60		84.0	83.8		6.77	6.72		3.33	3.10		4	
12/1/2012	20:00	Cloudy	Middle	1.5	16.90	16.90	16.95	7.86	7.86	7.87	30.40	30.40	30.40	80.8	79.9	79.5	6.55	6.47	6.55	2.56	2.22	2.34	3	3.50
	20:02		Middle	1.5	17.00	17.00		7.87	7.87		30.40	30.40		78.9	78.4		6.43	6.73		2.42	2.16		4	
14/1/2012	16:43	Cloudy	Middle	2.0	17.50	17.50	17.40	7.73	7.73	7.72	29.70	29.70	29.80	79.6	78.2	77.7	6.38	6.27	6.22	2.86	2.90	2.89	3	4.00
	16:45		Middle	2.0	17.30	17.30		7.71	7.71		29.90	29.90		77.2	75.8		6.16	6.07		2.94	2.86		5	
16/1/2012	17:52	Cloudy	Middle	1.5	17.10	17.10	17.15	7.79	7.79	7.79	30.20	30.20	30.15	84.5	83.7	83.0	6.78	6.73	6.67	2.57	2.52	2.51	5	4.50
	17:54		Middle	1.5	17.20	17.20		7.79	7.79		30.10	30.10		82.3	81.6		6.60	6.56		2.47	2.46		4	
18/1/2012	20:20	Cloudy	Middle	1.5	17.50	17.50	17.55	7.82	7.82	7.82	30.10	30.10	30.15	84.5	83.8	83.7	6.71	6.66	6.65	2.56	2.98	2.73	6	6.50
	20:22		Middle	1.5	17.60	17.60		7.81	7.81		30.20	30.20		83.5	82.9		6.63	6.60		2.98	2.41		7	
20/1/2012	22:24	Cloudy	Middle	1.5	16.80	16.80	16.75	7.94	7.94	7.94	30.60	30.60	30.55	82.4	81.7	81.3	6.63	6.56	6.54	2.63	2.76	2.74	3	3.00
	22:26		Middle	1.5	16.70	16.70		7.93	7.93		30.50	30.50		80.8	80.3		6.51	6.44		2.79	2.78		3	
26/1/2012	20:02	Cloudy	Middle	1.5	14.70	14.70	14.75	7.81	7.81	7.81	30.20	30.20	30.10	78.7	77.5	77.4	6.64	6.54	6.53	1.79	1.90	2.00	2	3.00
	20:04		Middle	1.5	14.80	14.80		7.80	7.80		30.00	30.00		77.0	76.4		6.49	6.46		2.52	1.78		4	

* No construction work and WQM was conducted during CNY holiday

Remarks:
Single underline denotes exceedance over Action Level
Double underline denotes exceedance over Limit Level



**Water Monitoring Result at C4e - WCT / GEC
Mid-Ebb Tide**

Date	Time	Weather Condition	Sampling Depth		Water Temperature		pH			Salinity		DO Saturation		DO		Turbidity		Suspended Solids						
			m		°C		-		ppt		%		mg/L		NTU		mg/L							
					Value	Average	Value	Average	Value	Average	Value	Average	Value	Average	Value	Average	Value	Average						
29/12/2011	1:08	Misty	Middle	2.0	17.70	17.70	17.65	7.92	7.92	7.91	30.30	30.30	30.35	60.2	58.0	57.4	4.78	4.60	4.56	1.40	1.35	1.39	5	4.50
	1:10		Middle	2.0	17.60	17.60	17.65	7.90	7.90	7.91	30.40	30.40	30.35	56.6	54.8	57.4	4.49	4.35	4.56	1.41	1.38	1.39	4	4.50
31/12/2011	3:54	Misty	Middle	2.0	17.40	17.40	17.45	7.70	7.70	7.70	30.10	30.10	30.15	60.3	60.1	60.2	4.83	4.82	4.83	1.43	1.45	1.37	5	4.00
	3:56		Middle	2.0	17.50	17.50	17.45	7.70	7.70	7.70	30.20	30.20	30.15	60.0	60.4	60.2	4.81	4.84	4.83	1.28	1.31	1.37	3	4.00
3/1/2012	21:19	Cloudy	Middle	1.5	18.00	18.00	18.15	7.82	7.82	7.82	30.10	30.10	30.05	46.7	46.9	46.9	3.69	3.70	3.70	1.79	1.90	1.86	4	4.50
	21:21		Middle	1.5	18.30	18.30	18.15	7.82	7.82	7.82	30.00	30.00	30.05	46.7	47.1	46.9	3.69	3.71	3.70	2.08	1.66	1.86	5	4.50
5/1/2012	21:41	Misty	Middle	2.5	15.70	15.70	15.60	7.86	7.86	7.87	30.40	30.40	30.40	92.0	92.2	92.3	7.42	7.43	7.43	1.58	1.29	1.38	4	7.00
	21:43		Middle	2.5	15.50	15.50	15.60	7.88	7.88	7.87	30.40	30.40	30.40	92.8	92.0	92.3	7.46	7.42	7.43	1.23	1.43	1.38	10	7.00
7/1/2012	22:20	Cloudy	Middle	2.5	16.40	16.40	16.45	7.92	7.92	7.93	30.50	30.50	30.55	83.6	83.8	83.6	6.86	6.90	6.87	2.27	2.32	2.38	2	2.00
	22:22		Middle	2.5	16.50	16.50	16.45	7.93	7.93	7.93	30.60	30.60	30.55	83.6	83.3	83.6	6.86	6.85	6.87	2.47	2.44	2.38	2	2.00
10/1/2012	23:08	Cloudy with haz	Middle	2.5	17.40	17.40	17.35	7.91	7.91	7.92	30.50	30.50	30.45	84.3	84.7	84.4	6.78	6.80	6.79	2.73	2.41	2.63	3	3.50
	23:10		Middle	2.5	17.30	17.30	17.35	7.92	7.92	7.92	30.40	30.40	30.45	84.0	84.5	84.4	6.77	6.79	6.79	2.83	2.55	2.63	4	3.50
12/1/2012	19:42	Cloudy	Middle	2.0	16.70	16.70	16.75	7.88	7.88	7.89	30.60	30.60	30.55	83.0	82.1	81.9	6.75	6.70	6.67	2.51	2.14	2.36	4	3.50
	19:44		Middle	2.0	16.80	16.80	16.75	7.90	7.90	7.89	30.50	30.50	30.55	81.5	80.9	81.9	6.62	6.60	6.67	2.19	2.60	2.36	3	3.50
14/1/2012	16:30	Cloudy	Middle	2.0	17.50	17.50	17.55	7.83	7.83	7.83	30.50	30.50	30.55	84.0	83.3	82.8	6.67	6.64	6.59	3.25	3.25	2.95	6	6.00
	16:32		Middle	2.0	17.60	17.60	17.55	7.82	7.82	7.83	30.60	30.60	30.55	82.3	81.7	82.8	6.54	6.50	6.59	2.72	2.59	2.95	6	6.00
16/1/2012	17:35	Cloudy	Middle	1.5	17.00	17.00	17.05	7.78	7.78	7.79	30.20	30.20	30.15	83.4	82.8	82.6	6.70	6.67	6.64	2.44	2.46	2.50	3	3.00
	17:37		Middle	1.5	17.10	17.10	17.05	7.79	7.79	7.79	30.10	30.10	30.15	82.3	81.7	82.6	6.62	6.57	6.64	2.47	2.61	2.50	3	3.00
18/1/2012	20:38	Cloudy	Middle	1.0	17.50	17.50	17.45	7.89	7.89	7.89	31.00	31.00	31.00	88.0	87.4	87.1	6.98	6.94	6.90	2.12	2.19	2.06	2	2.50
	20:40		Middle	1.0	17.40	17.40	17.45	7.89	7.89	7.89	31.00	31.00	31.00	86.8	86.0	87.1	6.87	6.82	6.90	2.00	1.94	2.06	3	2.50
20/1/2012	22:15	Cloudy	Middle	2.0	17.00	17.00	17.05	7.81	7.81	7.81	30.80	30.80	30.85	79.7	79.4	79.1	6.41	6.38	6.36	1.15	1.14	1.14	8	7.00
	22:17		Middle	2.0	17.10	17.10	17.05	7.80	7.80	7.81	30.90	30.90	30.85	78.8	78.6	79.1	6.34	6.31	6.36	1.13	1.14	1.14	6	7.00
26/1/2012	19:32	Cloudy	Middle	2.0	14.80	14.80	14.65	7.94	7.94	7.94	31.00	31.00	31.00	87.6	86.8	86.8	7.35	7.30	7.30	2.46	2.56	2.53	3	4.00
	19:34		Middle	2.0	14.50	14.50	14.65	7.93	7.93	7.94	31.00	31.00	31.00	86.6	86.3	86.8	7.28	7.26	7.30	2.58	2.53	2.53	5	4.00

* No construction work and WQM was conducted during CNY holiday
Remarks:
Single underline denotes exceedance over Action Level
Double underline denotes exceedance over Limit Level



**Water Monitoring Result at C4w - WCT / GEC
Mid-Ebb Tide**

Date	Time	Weather Condition	Sampling Depth		Water Temperature		pH			Salinity		DO Saturation		DO		Turbidity		Suspended Solids						
					°C		-		ppt		%		mg/L		NTU		mg/L							
			m	Value	Average	Value	Average	Value	Average	Value	Average	Value	Average	Value	Average	Value	Average	Value	Average					
29/12/2011	1:15	Misty	Middle	2.0	18.10	18.10	18.05	7.82	7.82	7.83	30.20	30.20	30.25	63.0	62.1	61.4	5.03	4.91	4.87	3.19	3.20	3.12	7	7.00
	1:16		Middle	2.0	18.00	18.00		7.84	7.84		30.30	30.30		61.1	59.3		4.83	4.69		3.13	2.94		7	
31/12/2011	4:06	Misty	Middle	2.0	17.80	17.80	17.80	7.58	7.58	7.57	30.00	30.00	30.00	60.9	61.1	60.6	4.90	4.91	4.86	1.53	1.51	1.47	4	3.50
	4:08		Middle	2.0	17.80	17.80		7.56	7.56		30.00	30.00		60.0	60.3		4.81	4.83		1.45	1.39		3	
3/1/2012	21:29	Cloudy	Middle	1.5	18.10	18.10	18.10	7.74	7.74	7.75	29.90	29.90	29.80	43.7	43.9	43.7	3.48	3.49	3.48	0.88	0.92	0.90	3	3.00
	21:31		Middle	1.5	18.10	18.10		7.75	7.75		29.70	29.70		43.4	43.9		3.46	3.49		0.89	0.91		3	
5/1/2012	21:50	Misty	Middle	2.5	15.80	15.80	15.75	7.80	7.80	7.81	30.40	30.40	30.45	79.0	79.3	79.0	6.55	6.57	6.55	1.54	1.37	1.42	2	2.50
	21:52		Middle	2.5	15.70	15.70		7.81	7.81		30.50	30.50		79.0	78.7		6.55	6.53		1.30	1.48		3	
7/1/2012	22:31	Cloudy	Middle	2.5	16.50	16.50	16.50	7.90	7.90	7.92	30.70	30.70	30.60	81.3	81.4	81.4	6.69	6.70	6.70	1.70	2.34	1.81	<2	<2
	22:33		Middle	2.5	16.50	16.50		7.93	7.93		30.50	30.50		81.8	81.0		6.72	6.68		1.59	1.60		<2	
10/1/2012	23:18	Cloudy with haz	Middle	2.5	17.20	17.20	17.10	7.84	7.84	7.84	30.60	30.60	30.65	82.1	82.0	82.2	6.64	6.63	6.64	2.11	2.05	1.91	3	3.50
	23:20		Middle	2.5	17.00	17.00		7.83	7.83		30.70	30.70		82.1	82.5		6.64	6.66		1.80	1.69		4	
12/1/2012	20:05	Cloudy	Middle	2.5	16.60	16.60	16.60	7.78	7.78	7.79	30.40	30.40	30.35	81.2	78.6	78.5	6.64	6.45	6.42	1.16	1.29	1.14	3	3.00
	20:07		Middle	2.5	16.60	16.60		7.79	7.79		30.30	30.30		77.7	76.6		6.33	6.25		1.03	1.08		3	
14/1/2012	16:36	Cloudy	Middle	2.0	17.40	17.40	17.35	7.80	7.80	7.80	30.30	30.30	30.25	77.2	77.0	76.6	6.17	6.14	6.12	3.17	2.71	2.83	3	3.00
	16:38		Middle	2.0	17.30	17.30		7.79	7.79		30.20	30.20		76.2	76.0		6.09	6.06		2.75	2.68		3	
16/1/2012	18:00	Cloudy	Middle	1.0	16.90	16.90	16.95	7.71	7.71	7.71	30.10	30.10	30.05	80.6	79.9	79.6	6.49	6.45	6.53	1.86	1.87	1.79	3	3.00
	18:02		Middle	1.0	17.00	17.00		7.70	7.70		30.00	30.00		79.3	78.5		6.83	6.34		1.87	1.57		3	
18/1/2012	20:50	Cloudy	Middle	1.5	17.40	17.40	17.35	7.73	7.73	7.73	30.90	30.90	30.90	80.5	80.0	79.5	6.41	6.36	6.34	1.49	1.45	1.45	2	2.00
	20:52		Middle	1.5	17.30	17.30		7.72	7.72		30.90	30.90		79.5	78.1		6.37	6.21		1.47	1.40		2	
20/1/2012	22:04	Cloudy	Middle	2.0	16.80	16.80	16.85	7.89	7.89	7.90	30.80	30.80	30.85	87.2	86.5	86.0	7.01	6.96	6.92	2.18	2.23	2.18	5	4.50
	22:06		Middle	2.0	16.90	16.90		7.90	7.90		30.90	30.90		85.5	84.6		6.90	6.81		2.16	2.15		4	
26/1/2012	19:45	Cloudy	Middle	2.0	14.90	14.90	14.95	7.78	7.78	7.78	30.70	30.70	30.65	80.3	79.1	78.9	6.73	6.65	6.63	1.55	1.59	1.53	3	3.50
	19:47		Middle	2.0	15.00	15.00		7.78	7.78		30.60	30.60		78.4	77.7		6.59	6.54		1.55	1.41		4	

* No construction work and WQM was conducted during CNY holiday

Remarks:
Single underline denotes exceedance over Action Level
Double underline denotes exceedance over Limit Level



**Water Monitoring Result at C5e - Sun Hung Kai Centre
Mid-Ebb Tide**

Date	Time	Weather Condition	Sampling Depth		Water Temperature			pH			Salinity		DO Saturation		DO		Turbidity		Suspended Solids					
					°C			-			ppt		%		mg/L		NTU		mg/L					
			m	Value	Average	Value	Average	Value	Average	Value	Average	Value	Average	Value	Average	Value	Average	Value	Average	Value	Average			
29/12/2011	0:50	Misty	Middle	1.0	18.01	18.01	18.01	7.84	7.84	7.84	31.30	31.30	31.30	63.7	63.7	63.7	4.99	4.99	4.99	2.63	3.22	2.83	5	5.00
	0:51		Middle	1.0	18.01	18.01		7.84	7.84		31.30	31.30		63.6	63.6		4.98	4.98		2.77	2.70		5	
31/12/2011	4:15	Misty	Middle	1.0	18.20	18.21	18.21	7.95	7.95	7.95	29.97	29.97	29.97	62.5	62.4	62.3	4.93	4.92	4.91	2.73	3.31	2.92	3	3.00
	4:16		Middle	1.0	18.21	18.21		7.95	7.95		29.97	29.97		62.1	62.0		4.90	4.89		2.87	2.78		3	
3/1/2012	22:55	Cloudy	Middle	1.0	18.27	18.27	18.27	7.88	7.88	7.88	29.33	29.33	29.33	54.8	54.8	54.8	4.33	4.33	4.33	5.11	5.14	4.97	8	9.00
	22:56		Middle	1.0	18.27	18.27		7.88	7.88		29.33	29.33		54.8	54.8		4.33	4.33		5.01	4.61		10	
5/1/2012	21:57	Misty	Middle	1.0	16.73	16.73	16.73	8.53	8.53	8.53	29.94	29.94	29.94	56.0	56.0	56.0	4.54	4.54	4.54	3.28	3.20	3.27	5	5.50
	21:58		Middle	1.0	16.73	16.73		8.53	8.53		29.94	29.94		55.9	55.9		4.53	4.53		3.30	3.28		6	
7/1/2012	0:26	Cloudy	Middle	1.5	17.00	17.00	17.00	7.76	7.76	7.76	29.32	29.32	29.32	71.2	70.9	70.7	5.76	5.73	5.72	2.60	2.52	2.57	5	5.50
	0:27		Middle	1.5	17.00	17.00		7.76	7.76		29.32	29.32		70.5	70.2		5.70	5.69		2.47	2.67		6	
10/1/2012	0:58	Cloudy with haz	Middle	1.0	17.10	17.10	17.15	7.88	7.88	7.88	29.12	29.12	29.12	77.9	78.8	78.6	6.29	6.38	6.35	2.90	2.96	3.00	6	6.00
	0:59		Middle	1.0	17.20	17.20		7.88	7.88		29.12	29.12		79.5	78.3		6.42	6.32		3.04	3.09		6	
12/1/2012	19:30	Cloudy	Middle	1.0	17.00	17.00	17.00	7.86	7.86	7.86	29.91	29.91	29.91	80.5	81.1	81.2	6.50	6.55	6.55	3.90	3.75	3.86	6	6.50
	19:31		Middle	1.0	17.00	17.00		7.86	7.86		29.91	29.91		81.5	81.6		6.58	6.58		3.82	3.95		7	
14/1/2012	13:56	Cloudy	Middle	1.0	18.00	18.00	18.00	7.88	7.88	7.88	30.70	30.70	30.65	84.5	82.5	82.7	6.63	6.49	6.49	5.33	5.15	5.18	5	5.00
	13:58		Middle	1.0	18.00	18.00		7.87	7.87		30.60	30.60		82.4	81.4		6.44	6.40		5.20	5.04		5	
16/1/2012	16:42	Cloudy	Middle	2.5	17.20	17.20	17.15	7.76	7.76	7.76	30.00	30.00	30.00	82.8	82.1	82.0	6.63	6.60	6.58	3.17	2.51	2.58	3	3.50
	16:44		Middle	2.5	17.10	17.10		7.75	7.75		30.00	30.00		81.8	81.3		6.55	6.53		2.23	2.42		4	
18/1/2012	20:35	Cloudy	Middle	1.0	17.80	17.80	17.80	7.82	7.82	7.82	29.64	29.64	29.64	82.3	82.4	82.0	6.50	6.51	6.48	3.51	3.42	3.27	4	3.50
	20:36		Middle	1.0	17.80	17.80		7.82	7.82		29.64	29.64		81.9	81.5		6.47	6.44		3.13	3.03		3	
20/1/2012	20:40	Cloudy	Middle	1.0	17.20	17.20	17.25	7.75	7.75	7.75	30.18	30.18	30.18	83.4	83.0	83.2	6.68	6.65	6.66	3.18	3.37	3.22	6	5.50
	20:41		Middle	1.0	17.30	17.30		7.75	7.75		30.18	30.18		82.9	83.5		6.64	6.68		3.10	3.24		5	
26/1/2012	17:20	Cloudy	Middle	1.5	15.60	15.60	15.60	7.68	7.68	7.68	30.00	30.00	29.93	72.9	73.2	73.3	6.06	6.08	6.08	1.40	1.42	1.44	4	3.50
	17:21		Middle	1.5	15.60	15.60		7.68	7.68		29.86	29.86		73.4	73.5		6.09	6.10		1.46	1.46		3	

* No construction work and WQM was conducted during CNY holiday

Remarks:
Single underline denotes exceedance over Action Level
Double underline denotes exceedance over Limit Level



**Water Monitoring Result at C5w - Sun Hung Kai Centre
Mid-Ebb Tide**

Date	Time	Weather Condition	Sampling Depth		Water Temperature		pH			Salinity		DO Saturation		DO		Turbidity		Suspended Solids						
					°C		-		ppt		%		mg/L		NTU		mg/L							
			m	Value	Average	Value	Average	Value	Average	Value	Average	Value	Average	Value	Average	Value	Average	Value	Average					
29/12/2011	0:55	Misty	Middle	1.0	17.95	17.95	17.96	7.84	7.84	7.84	31.31	31.31	31.31	63.3	63.3	63.3	4.97	4.97	4.97	2.57	2.64	2.66	4	4.50
	0:56		Middle	1.0	17.97	17.97		7.83	7.83		31.30	31.30		63.3	63.2		4.97	4.97		2.73	2.69		5	
31/12/2011	4:19	Misty	Middle	1.0	18.07	18.07	18.08	7.96	7.96	7.96	29.90	29.90	29.89	59.5	59.5	59.4	4.70	4.70	4.70	2.46	2.62	2.46	4	4.00
	4:20		Middle	1.0	18.09	18.09		7.96	7.96		29.88	29.88		59.3	59.3		4.69	4.69		2.38	2.36		4	
3/1/2012	22:48	Cloudy	Middle	1.0	18.38	18.38	18.38	7.90	7.90	7.90	29.49	29.49	29.49	54.3	54.1	54.1	4.27	4.26	4.26	4.09	3.81	3.95	7	7.50
	22:49		Middle	1.0	18.38	18.38		7.90	7.90		29.49	29.49		54.1	54.0		4.26	4.25		3.96	3.93		8	
5/1/2012	22:04	Misty	Middle	1.0	16.80	16.80	16.80	8.51	8.51	8.52	30.01	30.01	30.01	57.4	57.4	57.4	4.65	4.65	4.65	2.83	2.90	2.97	8	7.00
	22:05		Middle	1.0	16.80	16.80		8.52	8.52		30.01	30.01		57.4	57.3		4.65	4.64		2.99	3.16		6	
7/1/2012	0:32	Cloudy	Middle	1.5	17.00	17.00	17.00	7.78	7.78	7.78	29.41	29.41	29.41	70.6	70.4	70.3	5.71	5.69	5.68	3.62	3.13	3.27	4	5.00
	0:33		Middle	1.5	17.00	17.00		7.78	7.78		29.41	29.40		70.1	70.0		5.67	5.66		3.37	2.95		6	
10/1/2012	0:52	Cloudy with haz	Middle	1.0	17.30	17.30	17.30	7.86	7.86	7.86	29.59	29.59	29.56	80.5	81.2	81.4	6.46	6.56	6.54	3.86	3.21	3.48	6	5.50
	0:53		Middle	1.0	17.30	17.30		7.86	7.86		29.52	29.52		82.1	81.6		6.59	6.54		3.64	3.20		5	
12/1/2012	19:40	Cloudy	Middle	1.0	17.00	17.00	17.00	8.16	8.16	8.16	29.99	29.99	29.99	83.2	83.1	82.8	6.70	6.68	6.69	4.63	4.83	4.64	7	7.50
	19:41		Middle	1.0	17.00	17.00		8.16	8.16		29.99	29.99		80.6	84.2		6.49	6.89		4.53	4.55		8	
14/1/2012	14:06	Cloudy	Middle	1.0	17.60	17.60	17.55	7.91	7.91	7.92	30.70	30.70	30.65	87.7	87.3	86.9	6.96	6.95	6.90	5.18	4.82	4.61	6	5.00
	14:08		Middle	1.0	17.50	17.50		7.92	7.92		30.60	30.60		86.5	86.0		6.86	6.81		4.02	4.42		4	
16/1/2012	16:48	Cloudy	Middle	1.5	16.80	16.80	16.85	7.82	7.82	7.82	30.30	30.30	30.30	86.2	85.2	85.1	6.98	6.84	6.84	2.32	2.44	2.45	4	4.00
	16:50		Middle	1.5	16.90	16.90		7.81	7.81		30.30	30.30		84.8	84.2		6.78	6.75		2.78	2.25		4	
18/1/2012	20:42	Cloudy	Middle	1.0	17.70	17.70	17.70	7.83	7.83	7.83	29.48	29.44	29.45	77.2	76.7	77.0	6.15	6.11	6.13	3.31	3.02	3.22	6	5.50
	20:43		Middle	1.0	17.70	17.70		7.83	7.83		29.43	29.43		76.8	77.1		6.12	6.13		3.24	3.31		5	
20/1/2012	20:48	Cloudy	Middle	1.0	17.30	17.30	17.35	7.74	7.74	7.74	30.13	30.13	30.13	81.7	82.1	82.1	6.54	6.57	6.56	3.05	2.94	2.94	5	4.50
	20:49		Middle	1.0	17.40	17.40		7.73	7.73		30.13	30.13		82.3	82.1		6.59	6.55		2.85	2.91		4	
26/1/2012	17:26	Cloudy	Middle	1.5	15.60	15.60	15.60	7.66	7.66	7.66	30.01	30.01	30.01	73.8	74.9	75.0	6.12	6.21	6.22	1.50	1.52	1.56	5	5.00
	17:27		Middle	1.5	15.60	15.60		7.66	7.66		30.01	30.01		75.6	75.8		6.27	6.29		1.60	1.62		5	

* No construction work and WQM was conducted during CNY holiday

Remarks:
Single underline denotes exceedance over Action Level
Double underline denotes exceedance over Limit Level



**Water Monitoring Result at WSD 21 - Wan Chai
Mid-Ebb Tide**

Date	Time	Weather Condition	Sampling Depth		Water Temperature		pH			Salinity		DO Saturation		DO		Turbidity		Suspended Solids						
					°C		-		ppt		%		mg/L		NTU		mg/L							
			m	Value	Average	Value	Average	Value	Average	Value	Average	Value	Average	Value	Average	Value	Average	Value	Average					
29/12/2011	0:38	Misty	Middle	2.0	17.60	17.60	17.70	7.92	7.92	7.91	29.10	29.10	29.10	62.3	62.0	61.8	5.43	5.41	5.39	2.75	2.95	2.93	4	4.50
	0:40		Middle	2.0	17.80	17.80		7.90	7.90		29.10	29.10		61.5	61.2		5.37	5.35		3.04	2.99		5	
31/12/2011	3:36	Misty	Middle	1.5	17.90	17.90	17.85	7.90	7.90	7.91	30.00	30.00	30.00	68.0	68.2	67.8	5.40	5.41	5.39	1.88	2.00	2.03	4	4.50
	3:38		Middle	1.5	17.80	17.80		7.92	7.92		30.00	30.00		67.5	67.4		5.37	5.36		2.22	2.01		5	
3/1/2012	20:00	Cloudy	Middle	1.0	18.10	18.10	18.05	7.65	7.65	7.65	29.90	29.90	29.90	76.5	76.9	76.5	6.04	6.06	6.04	2.83	2.35	2.53	3	3.50
	20:02		Middle	1.0	18.00	18.00		7.65	7.65		29.90	29.90		76.4	76.3		6.03	6.02		2.35	2.57		4	
5/1/2012	21:11	Misty	Middle	1.5	16.00	16.00	15.90	8.02	8.02	8.01	31.00	31.00	31.20	94.2	94.0	94.3	7.78	7.77	7.79	3.44	3.45	3.39	6	5.50
	21:13		Middle	1.5	15.80	15.80		8.00	8.00		31.40	31.40		94.7	94.4		7.80	7.79		3.35	3.31		5	
7/1/2012	22:00	Cloudy	Middle	2.0	16.50	16.50	16.65	7.98	7.98	7.98	30.90	30.90	30.95	95.0	95.2	94.8	7.79	7.80	7.78	3.49	3.66	3.60	6	5.50
	22:02		Middle	2.0	16.80	16.80		7.98	7.98		31.00	31.00		94.5	94.3		7.77	7.75		3.60	3.63		5	
10/1/2012	0:53	Cloudy with haz	Middle	1.5	16.50	16.50	16.45	7.95	7.95	7.94	30.80	30.80	30.85	92.9	93.0	92.7	7.57	7.58	7.56	2.48	2.57	2.56	6	6.50
	0:55		Middle	1.5	16.40	16.40		7.93	7.93		30.90	30.90		92.5	92.3		7.55	7.53		2.57	2.62		7	
12/1/2012	21:18	Cloudy	Middle	1.5	16.70	16.70	16.65	7.93	7.93	7.93	30.90	30.90	30.95	93.7	92.6	92.6	7.60	7.51	7.52	3.80	4.03	3.71	9	8.00
	21:20		Middle	1.5	16.60	16.60		7.92	7.92		31.00	31.00		92.3	91.9		7.49	7.46		3.80	3.22		7	
14/1/2012	16:13	Cloudy	Middle	1.0	17.60	17.60	17.55	7.83	7.83	7.83	30.60	30.60	30.55	85.6	85.2	84.7	6.79	6.75	6.73	5.06	4.70	4.62	8	8.00
	16:15		Middle	1.0	17.50	17.50		7.82	7.82		30.50	30.50		84.2	83.8		6.70	6.66		4.48	4.23		8	
16/1/2012	18:26	Cloudy	Middle	1.5	16.80	16.80	16.85	7.80	7.80	7.81	30.50	30.50	30.45	89.5	89.0	88.9	7.21	7.19	7.18	3.80	3.84	3.64	4	5.00
	18:28		Middle	1.5	16.90	16.90		7.81	7.81		30.40	30.40		88.8	88.3		7.17	7.13		3.47	3.44		6	
18/1/2012	19:33	Cloudy	Middle	2.5	17.30	17.30	17.30	7.91	7.91	7.92	31.00	31.00	31.00	93.2	92.8	92.6	7.43	7.39	7.38	3.26	3.11	3.09	5	5.50
	19:35		Middle	2.5	17.30	17.30		7.92	7.92		31.00	31.00		92.3	92.1		7.35	7.34		3.07	2.92		6	
20/1/2012	21:46	Cloudy	Middle	1.5	16.80	16.80	16.75	7.92	7.92	7.92	31.00	31.00	31.05	92.7	92.5	92.4	7.47	7.45	7.45	3.59	3.65	3.55	6	5.50
	21:48		Middle	1.5	16.70	16.70		7.91	7.91		31.10	31.10		92.3	92.2		7.44	7.42		3.44	3.50		5	
26/1/2012	19:14	Cloudy	Middle	1.5	14.70	14.70	14.65	7.95	7.95	7.95	31.30	31.30	31.20	96.0	95.6	95.4	8.07	8.04	8.01	5.25	5.87	5.45	4	4.00
	19:16		Middle	1.5	14.60	14.60		7.95	7.95		31.10	31.10		94.6	95.2		7.93	8.00		5.37	5.32		4	

* No construction work and WQM was conducted during CNY holiday

Remarks:
Single underline denotes exceedance over Action Level
Double underline denotes exceedance over Limit Level



**Water Monitoring Result at WSD19 - Sheung Wan
Mid-Ebb Tide**

Date	Time	Weather Condition	Sampling Depth		Water Temperature		pH			Salinity		DO Saturation		DO		Turbidity		Suspended Solids						
					°C		-		ppt		%		mg/L		NTU		mg/L							
			m	Value	Average	Value	Average	Value	Average	Value	Average	Value	Average	Value	Average	Value	Average	Value	Average					
29/12/2011	0:26	Misty	Middle	2.0	17.92	17.92	17.92	7.87	7.87	7.87	31.27	31.27	31.27	68.9	68.9	68.9	5.42	5.42	5.42	3.00	2.87	2.94	7	8.00
	0:27		Middle	2.0	17.92	17.92	17.92	7.87	7.87	7.87	31.27	31.27	31.27	68.9	68.9	68.9	5.42	5.42	5.42	3.07	2.83	2.94	9	
31/12/2011	3:46	Misty	Middle	1.5	17.90	17.90	17.91	7.87	7.87	7.87	31.15	31.15	31.15	60.6	60.6	60.6	4.77	4.77	4.77	2.14	2.20	2.28	5	4.00
	3:47		Middle	1.5	17.91	17.91	17.91	7.87	7.87	7.87	31.14	31.14	31.14	60.5	60.5	60.5	4.76	4.76	4.76	2.37	2.41	2.41	3	
3/1/2012	23:50	Cloudy	Middle	1.5	17.93	17.93	17.96	7.89	7.89	7.89	31.08	31.08	31.08	56.2	56.2	56.1	4.41	4.41	4.41	2.39	2.41	2.43	5	5.50
	23:51		Middle	1.5	17.99	17.99	17.99	7.89	7.89	7.89	31.08	31.08	31.08	56.1	56.0	56.1	4.40	4.40	4.41	2.44	2.48	2.48	6	
5/1/2012	0:58	Misty	Middle	1.5	16.40	16.40	16.40	8.49	8.49	8.49	30.86	30.86	30.87	70.0	70.0	70.0	5.68	5.68	5.68	2.92	2.67	2.76	8	8.00
	0:59		Middle	1.5	16.40	16.40	16.40	8.49	8.50	8.49	30.87	30.87	30.87	69.9	70.0	70.0	5.67	5.68	5.68	2.66	2.79	2.79	8	
7/1/2012	3:11	Cloudy	Middle	1.5	16.80	16.80	16.80	8.02	8.02	8.01	30.04	30.04	30.05	73.5	73.5	72.9	5.95	5.95	5.90	3.71	3.64	3.40	5	5.50
	3:12		Middle	1.5	16.80	16.80	16.80	7.99	7.99	8.01	30.05	30.05	30.05	72.5	72.1	72.9	5.87	5.84	5.90	3.02	3.21	3.40	6	
10/1/2012	4:19	Cloudy with haz	Middle	1.5	16.90	16.90	16.90	7.87	7.87	7.87	29.96	29.96	29.96	84.3	84.2	84.1	6.82	6.80	6.86	3.29	2.92	3.07	5	5.50
	4:20		Middle	1.5	16.90	16.90	16.90	7.86	7.86	7.87	29.96	29.96	29.96	84.0	83.8	84.1	7.00	6.83	6.86	2.90	3.15	3.07	6	
12/1/2012	22:15	Cloudy	Middle	1.5	16.80	16.80	16.80	8.00	8.00	8.03	29.91	29.91	29.91	83.1	83.2	83.4	6.73	6.74	6.76	3.81	3.42	3.77	6	5.00
	22:16		Middle	1.5	16.80	16.80	16.80	8.06	8.06	8.03	29.91	29.91	29.91	83.5	83.7	83.4	6.76	6.80	6.76	3.97	3.86	3.77	4	
14/1/2012	16:20	Cloudy	Middle	1.5	17.90	17.90	17.95	8.27	8.27	8.27	31.28	31.28	31.28	94.8	93.9	94.4	7.43	7.35	7.40	4.17	4.53	4.36	8	7.00
	16:22		Middle	1.5	18.00	18.00	17.95	8.26	8.26	8.27	31.28	31.28	31.28	95.0	94.0	94.4	7.44	7.36	7.40	4.22	4.51	4.36	6	
16/1/2012	15:55	Cloudy	Middle	1.5	17.10	17.10	17.10	7.96	7.96	7.96	31.07	31.07	31.07	85.2	84.1	84.6	6.82	6.73	6.77	4.74	4.58	4.61	5	4.50
	15:57		Middle	1.5	17.10	17.10	17.10	7.95	7.95	7.96	31.07	31.07	31.07	85.4	83.5	84.6	6.83	6.69	6.77	4.80	4.32	4.61	4	
18/1/2012	23:33	Cloudy	Middle	1.5	17.60	17.60	17.60	7.84	7.84	7.84	30.02	30.02	30.02	82.9	83.3	82.8	6.57	6.60	6.56	3.86	4.29	4.07	5	5.50
	23:34		Middle	1.5	17.60	17.60	17.60	7.84	7.84	7.84	30.02	30.02	30.02	82.6	82.3	82.8	6.54	6.52	6.56	4.09	4.02	4.07	6	
20/1/2012	0:02	Cloudy	Middle	1.5	16.80	16.80	16.80	8.02	8.02	8.02	30.18	30.18	30.18	87.5	87.9	87.0	7.22	7.23	7.10	5.32	5.44	5.32	7	6.50
	0:04		Middle	1.5	16.80	16.80	16.80	8.02	8.02	8.02	30.18	30.18	30.18	86.4	86.1	87.0	6.99	6.96	7.10	4.99	5.52	5.32	6	
26/1/2012	20:40	Cloudy	Middle	1.5	15.10	15.10	15.10	7.77	7.77	7.77	30.41	30.41	30.41	84.3	84.3	84.2	7.04	7.04	7.03	3.71	3.67	3.88	7	6.50
	20:41		Middle	1.5	15.10	15.10	15.10	7.77	7.77	7.77	30.41	30.41	30.41	84.1	84.1	84.2	7.02	7.02	7.03	3.88	4.27	3.88	6	

* No construction work and WQM was conducted during CNY holiday

Remarks:
Single underline denotes exceedance over Action Level
Double underline denotes exceedance over Limit Level



**Water Monitoring Result at WSD20 - Kennedy Town
Mid-Ebb Tide**

Date	Time	Weather Condition	Sampling Depth		Water Temperature		pH			Salinity		DO Saturation		DO		Turbidity		Suspended Solids						
			m		°C		-		ppt		%		mg/L		NTU		mg/L							
					Value	Average	Value	Average	Value	Average	Value	Average	Value	Average	Value	Average	Value	Average						
29/12/2011	0:06	Misty	Middle	2.0	18.18	18.18	18.18	7.77	7.77	7.77	31.60	31.60	31.60	65.5	65.5	65.5	5.11	5.12	5.11	4.71	4.90	4.62	6	7.00
	0:07		Middle	2.0	18.18	18.18	18.18	7.77	7.77	7.77	31.60	31.60	31.60	65.5	65.5	65.5	5.11	5.11	5.11	4.54	4.33	4.62	8	
31/12/2011	3:26	Misty	Middle	1.5	17.89	17.89	17.91	7.96	7.96	7.96	31.54	31.54	31.54	65.9	65.9	65.9	5.17	5.17	5.17	3.08	3.27	3.11	6	6.00
	3:27		Middle	1.5	17.92	17.92	17.91	7.96	7.96	7.96	31.54	31.54	31.54	65.8	65.8	65.9	5.17	5.17	5.17	3.05	3.02	3.11	6	
3/1/2012	23:29	Cloudy	Middle	1.5	18.09	18.09	18.10	7.94	7.94	7.94	31.16	31.16	31.16	53.6	53.5	53.6	4.20	4.20	4.20	2.88	2.81	2.72	6	6.00
	23:30		Middle	1.5	18.10	18.10	18.10	7.94	7.94	7.94	31.16	31.16	31.16	53.6	53.6	53.6	4.20	4.20	4.20	2.86	2.32	2.72	6	
5/1/2012	0:38	Misty	Middle	1.5	16.68	16.68	16.67	8.50	8.50	8.50	30.94	30.94	30.95	70.8	70.8	70.8	5.72	5.72	5.72	2.60	2.35	2.46	4	4.50
	0:39		Middle	1.5	16.66	16.66	16.67	8.50	8.50	8.50	30.95	30.95	30.95	70.7	70.7	70.8	5.71	5.71	5.72	2.16	2.74	2.46	5	
7/1/2012	2:50	Cloudy	Middle	1.5	16.80	16.80	16.80	7.95	7.95	7.94	30.24	30.24	30.24	77.3	77.0	76.8	6.25	6.22	6.20	3.08	2.95	2.80	5	5.00
	2:51		Middle	1.5	16.80	16.80	16.80	7.93	7.93	7.94	30.24	30.24	30.24	76.5	76.3	76.8	6.16	6.16	6.20	2.75	2.43	2.80	5	
10/1/2012	4:07	Cloudy with haz	Middle	1.5	17.00	17.00	17.00	8.15	8.15	8.15	30.14	30.14	30.14	87.4	87.4	87.5	7.03	7.03	7.04	2.91	2.68	2.81	6	6.50
	4:08		Middle	1.5	17.00	17.00	17.00	8.15	8.15	8.15	30.13	30.13	30.14	87.6	87.6	87.5	7.04	7.04	7.04	2.56	3.07	2.81	7	
12/1/2012	21:58	Cloudy	Middle	1.5	16.90	16.90	16.90	8.28	8.28	8.28	30.17	30.17	30.17	83.0	83.2	84.9	6.64	6.78	6.85	3.79	3.53	3.51	6	6.00
	21:59		Middle	1.5	16.90	16.90	16.90	8.28	8.28	8.28	30.17	30.17	30.17	86.7	86.7	84.9	6.99	6.99	6.85	3.22	3.51	3.51	6	
14/1/2012	16:05	Cloudy	Middle	1.5	17.60	17.60	17.65	8.12	8.12	8.12	31.52	31.52	31.52	95.5	94.7	95.4	7.53	7.46	7.53	5.50	5.04	5.05	9	8.50
	16:07		Middle	1.5	17.70	17.70	17.65	8.12	8.12	8.12	31.52	31.52	31.52	96.3	95.0	95.4	7.59	7.52	7.53	4.72	4.94	5.05	8	
16/1/2012	15:37	Cloudy	Middle	1.5	17.20	17.20	17.20	8.08	8.08	8.08	31.29	31.29	31.30	90.3	89.0	90.0	7.20	7.09	7.18	5.08	4.97	5.00	5	5.50
	15:39		Middle	1.5	17.20	17.20	17.20	8.08	8.08	8.08	31.30	31.30	31.30	90.8	90.0	90.0	7.24	7.18	7.18	5.11	4.83	5.00	6	
18/1/2012	23:15	Cloudy	Middle	1.5	17.50	17.50	17.55	7.90	7.90	7.90	30.07	30.07	30.08	80.0	82.8	82.2	6.37	6.58	6.54	3.83	3.32	3.46	6	6.00
	23:16		Middle	1.5	17.60	17.60	17.55	7.90	7.90	7.90	30.08	30.08	30.08	83.5	82.4	82.2	6.64	6.55	6.54	3.36	3.33	3.46	6	
20/1/2012	23:40	Cloudy	Middle	1.5	16.90	16.90	16.90	8.01	8.00	8.00	30.34	30.34	30.34	89.2	88.5	88.1	7.19	7.13	7.09	3.97	4.40	4.26	9	8.50
	23:41		Middle	1.5	16.90	16.90	16.90	7.99	7.99	8.00	30.34	30.34	30.34	87.2	87.3	88.1	7.02	7.03	7.09	4.16	4.51	4.26	8	
26/1/2012	20:18	Cloudy	Middle	1.5	15.40	15.40	15.40	7.80	7.80	7.80	30.50	30.50	30.50	85.6	85.2	85.5	7.11	7.09	7.11	5.00	4.32	4.81	7	7.00
	20:19		Middle	1.5	15.40	15.40	15.40	7.80	7.80	7.80	30.49	30.49	30.50	86.0	85.2	85.5	7.14	7.08	7.11	4.95	4.98	4.81	7	

* No construction work and WQM was conducted during CNY holiday

Remarks:
Single underline denotes exceedance over Action Level
Double underline denotes exceedance over Limit Level



**Water Monitoring Result at WSD7 - Kowloon South
Mid-Ebb Tide**

Date	Time	Weather Condition	Sampling Depth		Water Temperature		pH			Salinity		DO Saturation		DO		Turbidity		Suspended Solids						
					°C		-		ppt		%		mg/L		NTU		mg/L							
			m		Value	Average	Value	Average	Value	Average	Value	Average	Value	Average	Value	Average	Value	Average	Value	Average				
29/12/2011	5:23	Misty	Middle	1.5	18.07	18.07	18.07	7.82	7.82	7.82	31.57	31.57	31.57	65.9	65.9	65.9	5.16	5.16	5.16	6.73	6.83	6.67	10	9.50
	5:24		Middle	1.5	18.06	18.06		7.81	7.81		31.57	31.57		65.9	65.9		5.16	5.16		6.51	6.61		9	
31/12/2011	2:43	Misty	Middle	1.5	17.88	17.88	17.88	7.89	7.89	7.89	31.36	31.36	31.36	60.7	60.6	60.6	4.77	4.76	4.76	2.47	2.30	2.37	5	5.00
	2:44		Middle	1.5	17.88	17.89		7.89	7.88		31.36	31.36		60.5	60.5		4.76	4.76		2.40	2.32		5	
3/1/2012	20:11	Cloudy	Middle	1.5	18.36	18.36	18.36	7.91	7.91	7.91	30.98	30.98	30.98	62.7	62.7	62.8	4.89	4.90	4.90	3.04	2.29	2.52	6	6.00
	20:12		Middle	1.5	18.36	18.36		7.91	7.91		30.98	30.98		62.8	62.8		4.90	4.90		2.47	2.27		6	
5/1/2012	21:24	Misty	Middle	1.5	15.94	15.94	15.93	8.43	8.43	8.43	31.00	31.00	31.00	51.0	51.0	51.0	4.17	4.17	4.17	2.71	2.83	2.86	6	7.00
	21:25		Middle	1.5	15.92	15.92		8.42	8.42		31.00	31.00		50.9	51.0		4.17	4.17		2.88	3.02		8	
7/1/2012	22:42	Cloudy	Middle	1.5	16.93	16.93	16.93	8.32	8.32	8.32	30.93	30.92	30.92	79.0	78.8	78.7	6.35	6.32	6.32	2.58	2.51	2.63	2	2.50
	22:43		Middle	1.5	16.93	16.93		8.32	8.32		30.92	30.92		78.6	78.5		6.31	6.30		2.86	2.55		3	
10/1/2012	0:04	Cloudy with haz	Middle	1.5	17.40	17.40	17.40	7.78	7.78	7.78	30.12	30.12	30.12	87.8	88.3	88.0	7.02	7.06	7.04	2.42	2.36	2.42	5	5.50
	0:05		Middle	1.5	17.40	17.40		7.78	7.78		30.12	30.12		88.2	87.6		7.06	7.00		2.48	2.40		6	
12/1/2012	18:52	Cloudy	Middle	1.5	17.30	17.30	17.30	7.79	7.79	7.79	30.14	30.14	30.14	90.6	91.1	90.9	7.43	7.42	7.40	4.73	4.62	4.88	5	5.50
	18:53		Middle	1.5	17.30	17.30		7.79	7.79		30.14	30.14		91.2	90.5		7.45	7.31		5.43	4.72		6	
14/1/2012	15:40	Cloudy	Middle	1.5	18.40	18.40	18.40	8.02	8.02	8.02	30.18	30.18	30.19	85.7	84.7	84.2	6.72	6.63	6.59	3.81	3.91	3.77	8	8.00
	15:41		Middle	1.5	18.40	18.40		8.02	8.02		30.19	30.19		83.1	83.1		6.48	6.51		3.73	3.61		8	
16/1/2012	17:05	Cloudy	Middle	1.5	17.10	17.10	17.10	7.86	7.86	7.86	29.94	29.94	29.94	83.4	83.5	83.3	6.71	6.72	6.70	3.21	3.11	3.30	3	3.00
	17:06		Middle	1.5	17.10	17.10		7.86	7.86		29.94	29.94		83.0	83.1		6.68	6.69		3.22	3.66		3	
18/1/2012	19:35	Cloudy	Middle	1.5	17.80	17.80	17.80	7.89	7.89	7.89	30.09	30.09	30.09	85.1	86.0	85.1	6.74	6.81	6.74	3.01	3.09	2.87	4	4.00
	19:36		Middle	1.5	17.80	17.80		7.89	7.89		30.09	30.09		84.4	84.8		6.68	6.72		2.75	2.64		4	
20/1/2012	19:20	Cloudy	Middle	1.5	17.00	17.00	17.00	7.72	7.72	7.72	30.22	30.22	30.22	87.1	87.4	87.6	7.01	7.04	7.05	2.74	2.53	2.75	3	4.00
	19:21		Middle	1.5	17.00	17.00		7.72	7.72		30.22	30.22		87.9	87.8		7.08	7.07		2.96	2.78		5	
26/1/2012	22:14	Cloudy	Middle	1.5	15.30	15.30	15.30	7.78	7.78	7.78	30.47	30.47	30.47	86.4	86.9	87.0	7.18	7.22	7.23	3.62	3.36	3.41	3	3.50
	22:15		Middle	1.5	15.30	15.30		7.78	7.78		30.47	30.47		87.4	87.4		7.25	7.26		3.48	3.16		4	

* No construction work and WQM was conducted during CNY holiday

Remarks:
Single underline denotes exceedance over Action Level
Double underline denotes exceedance over Limit Level

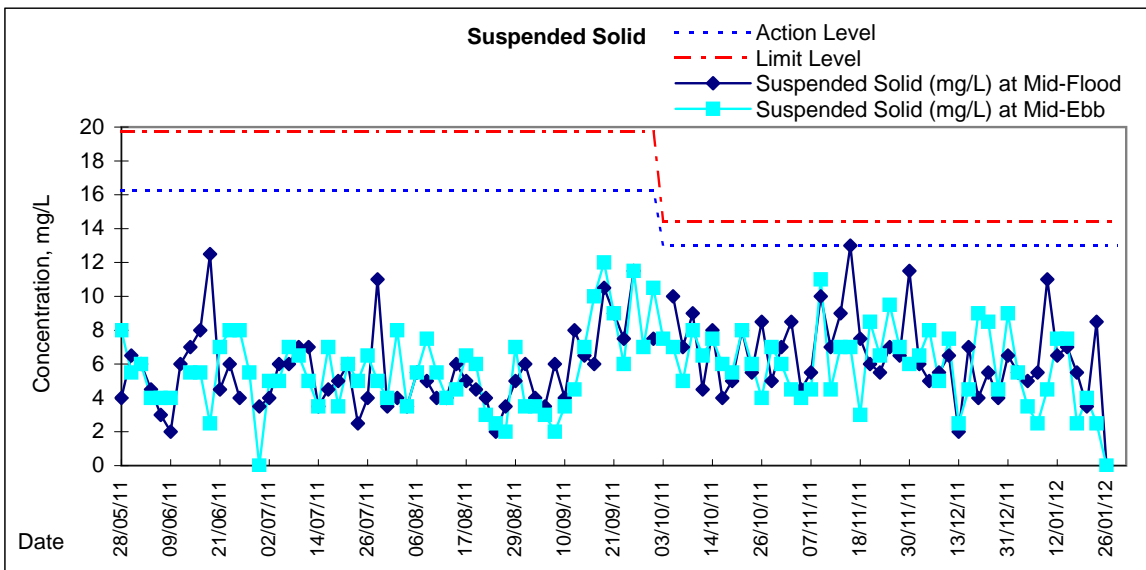
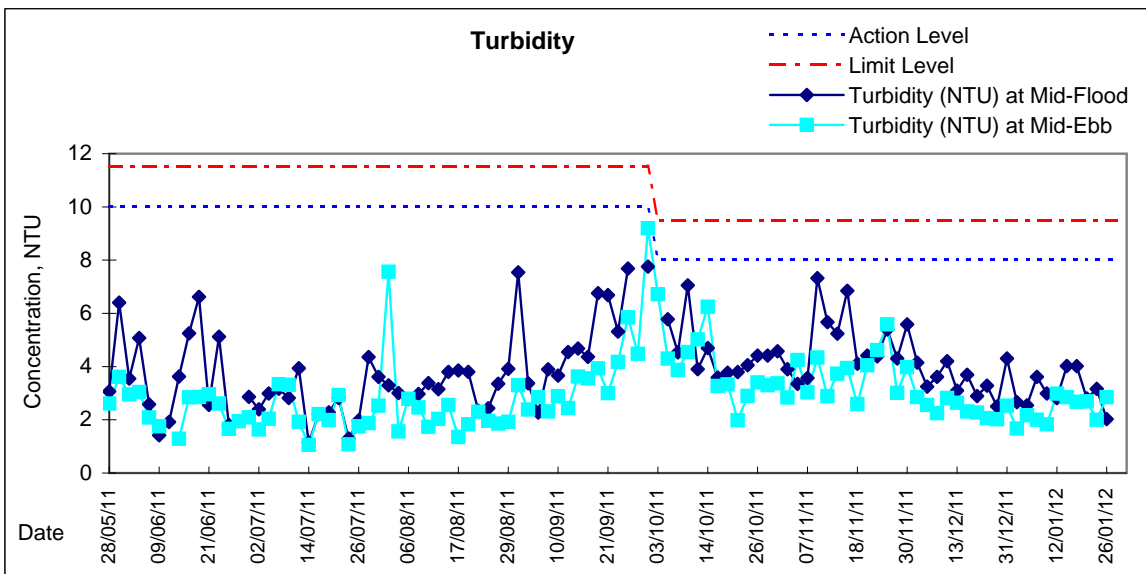
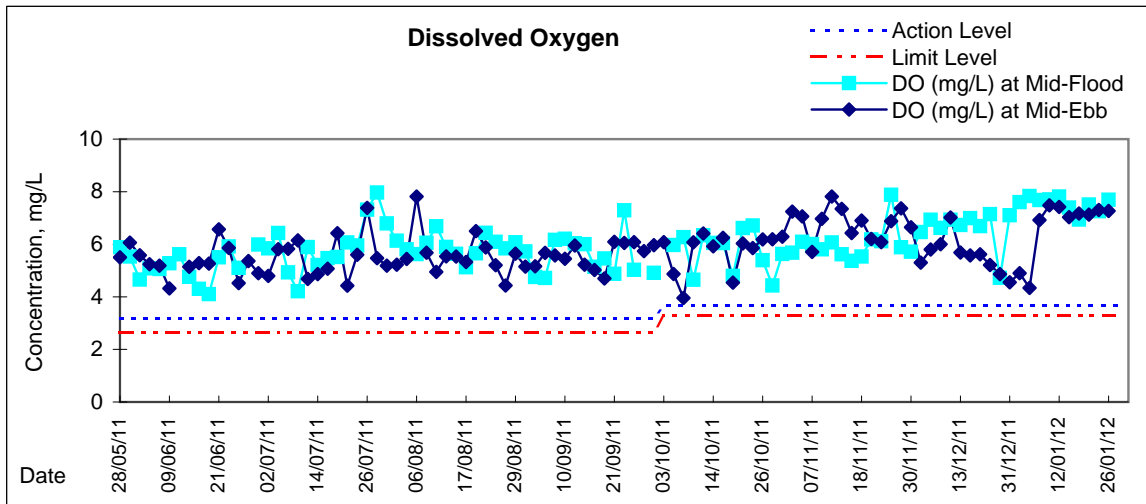

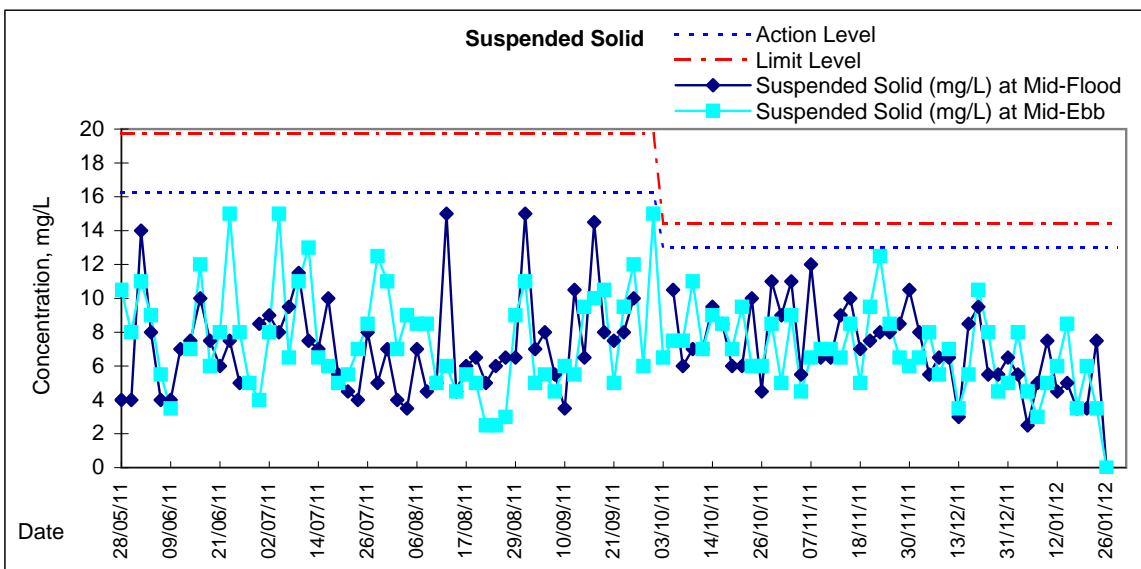
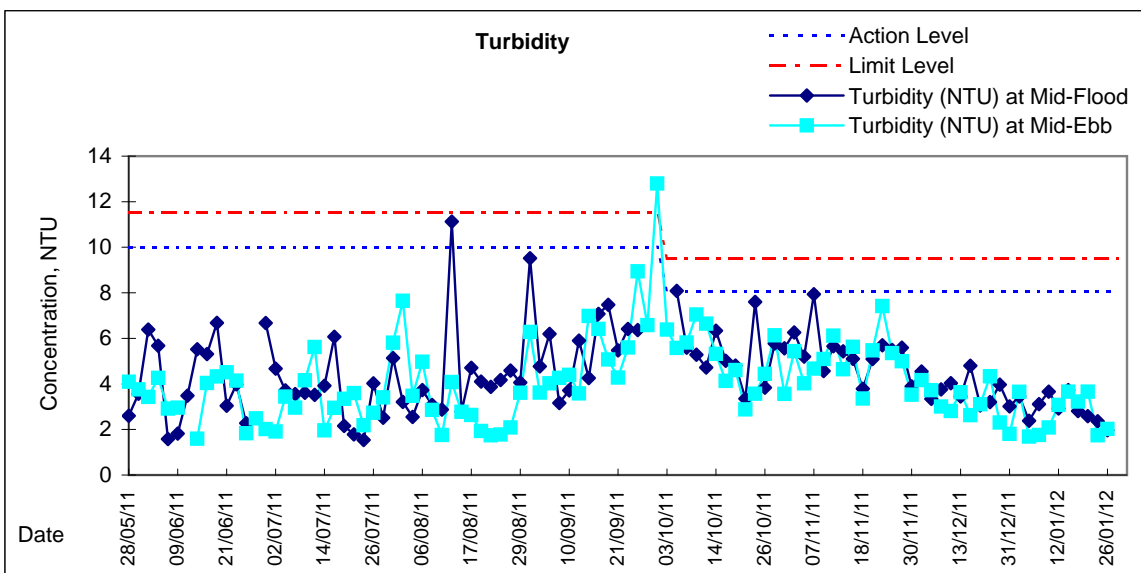
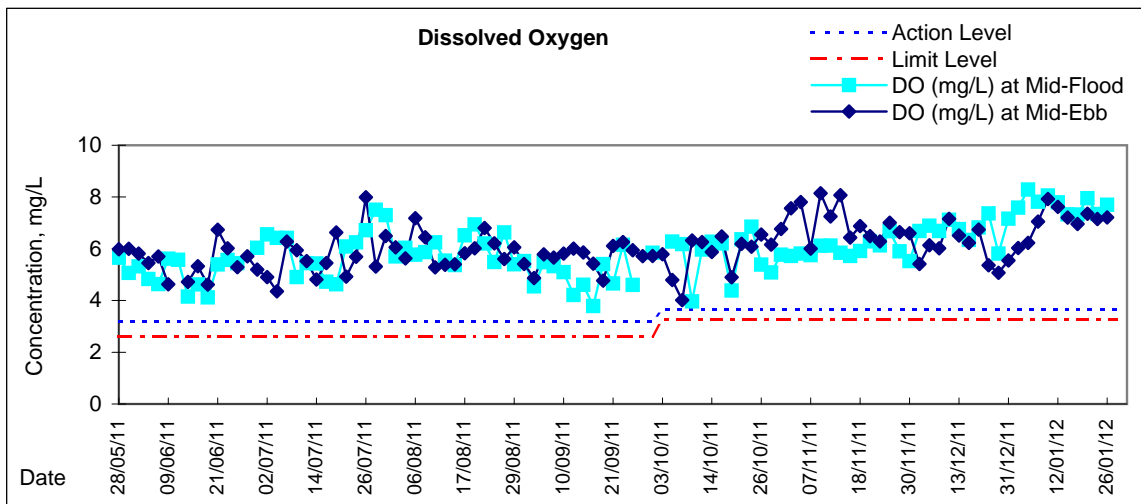

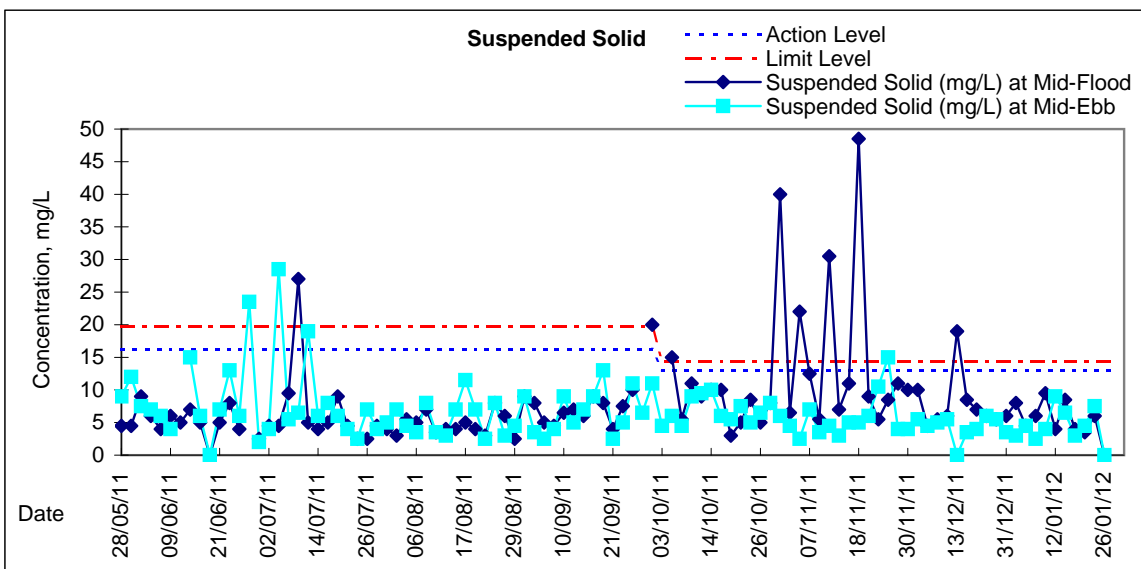
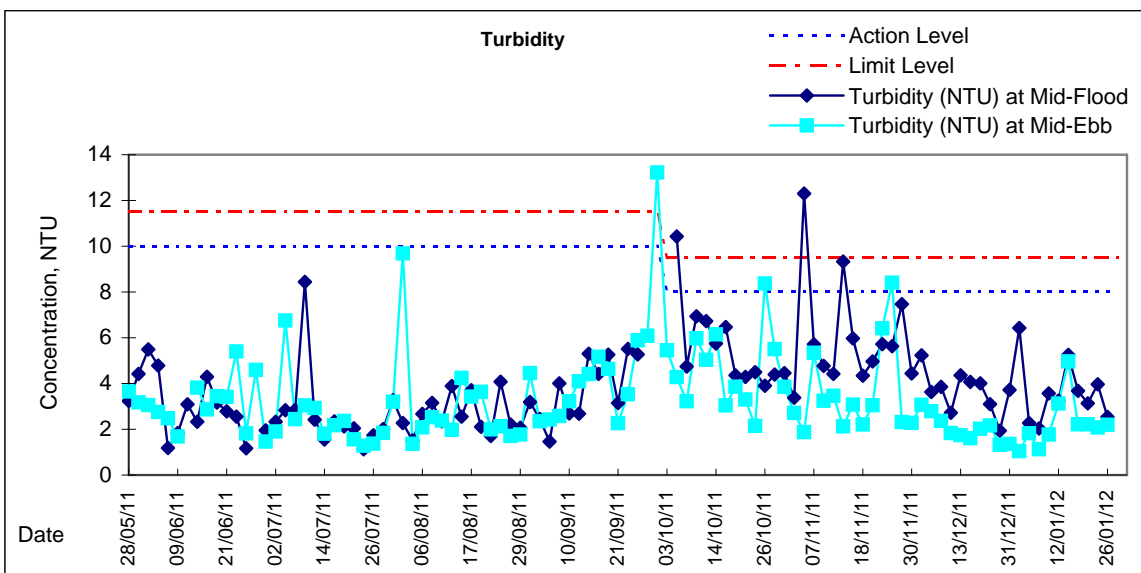
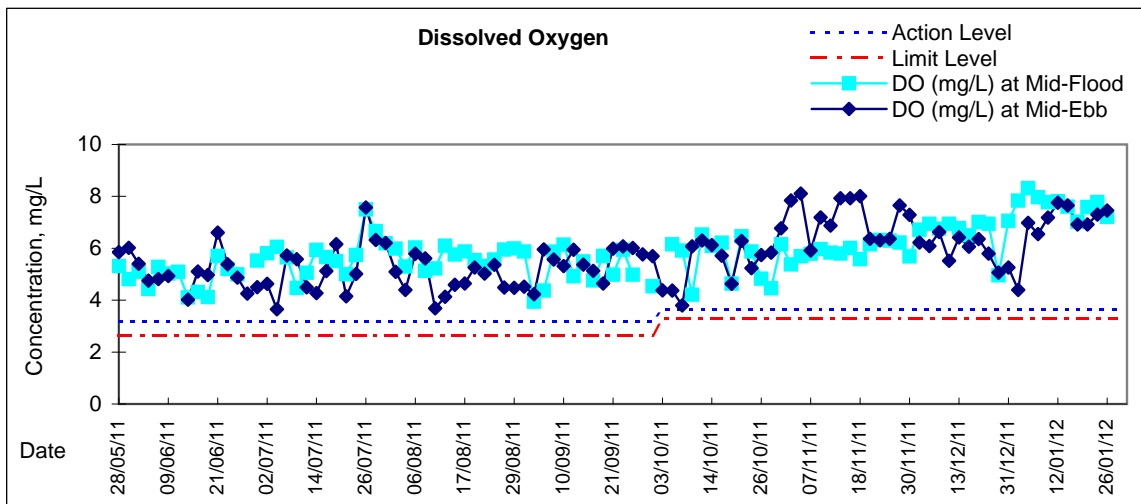

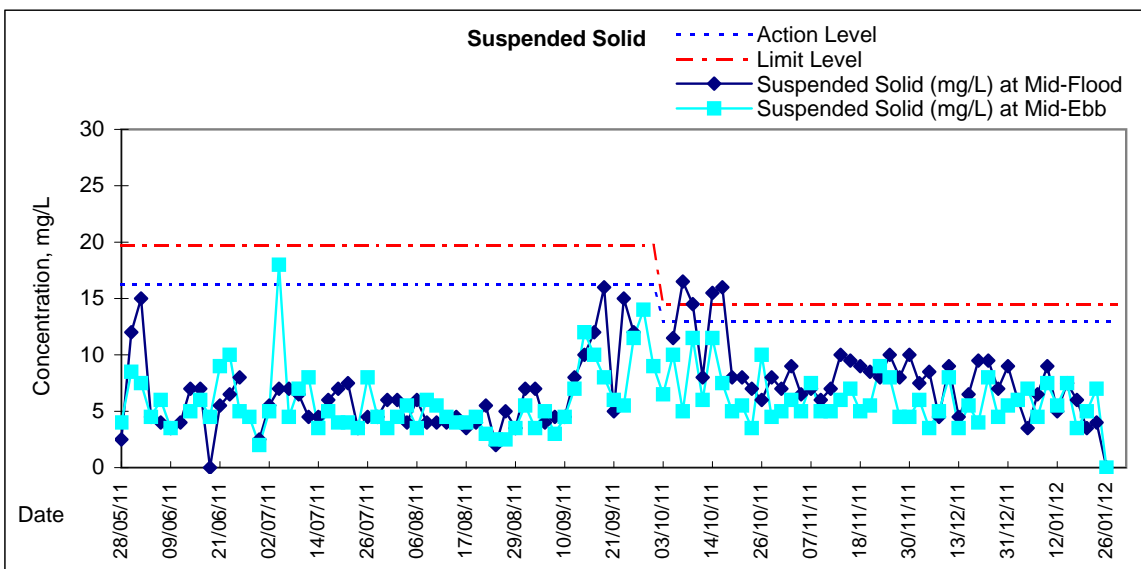
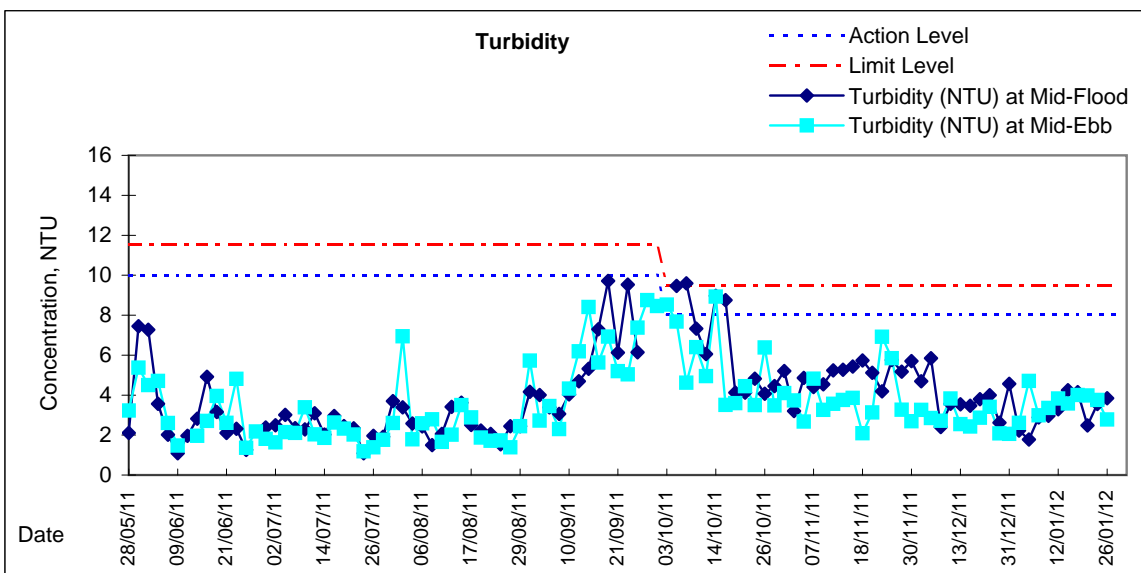
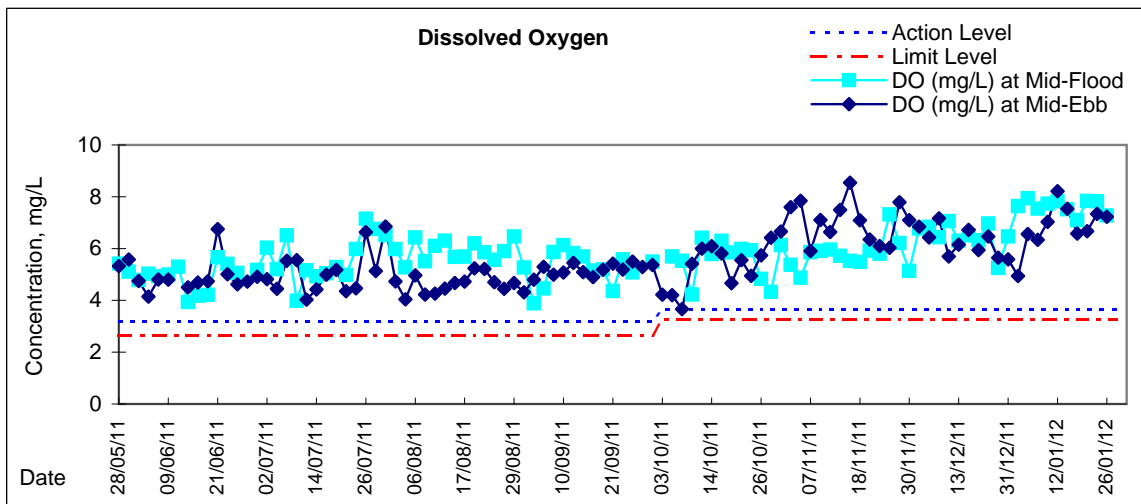

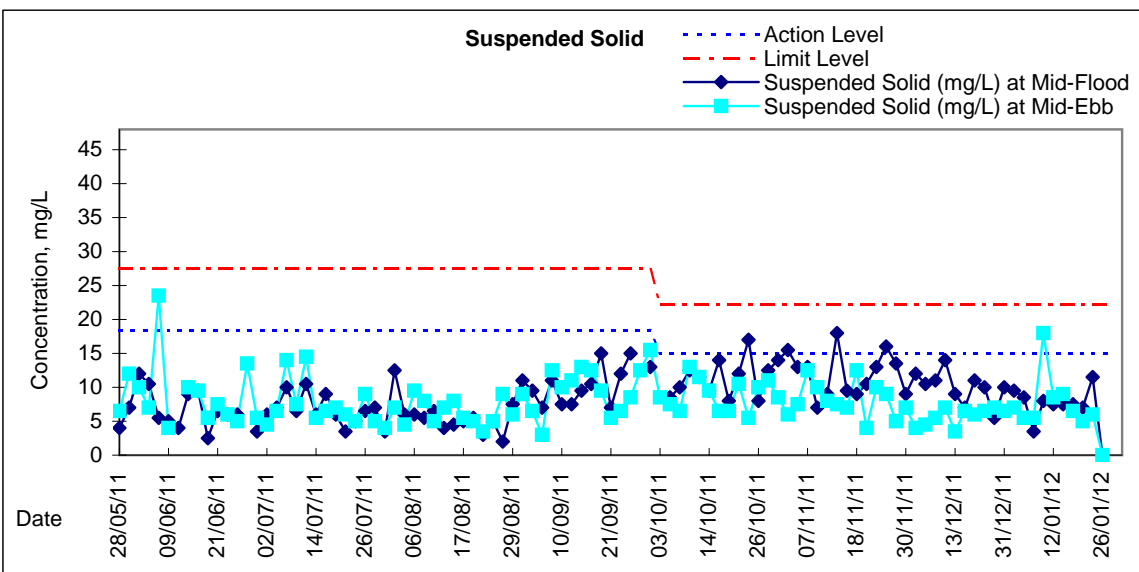
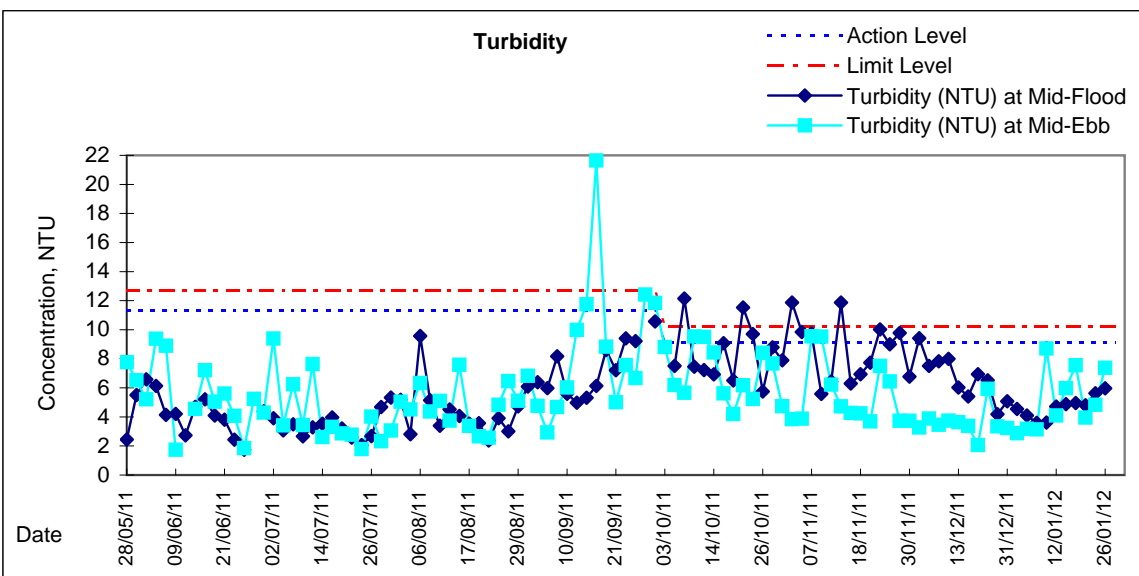
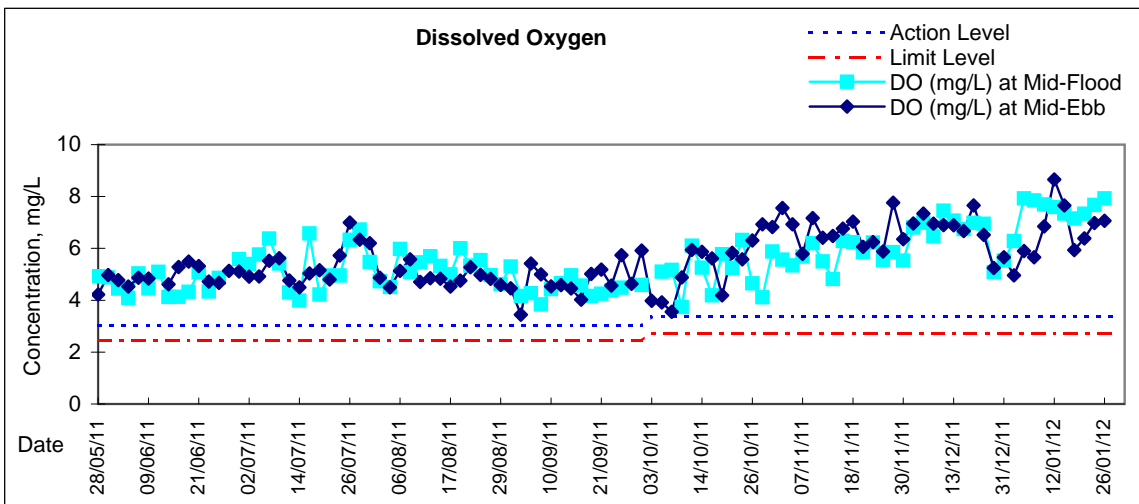

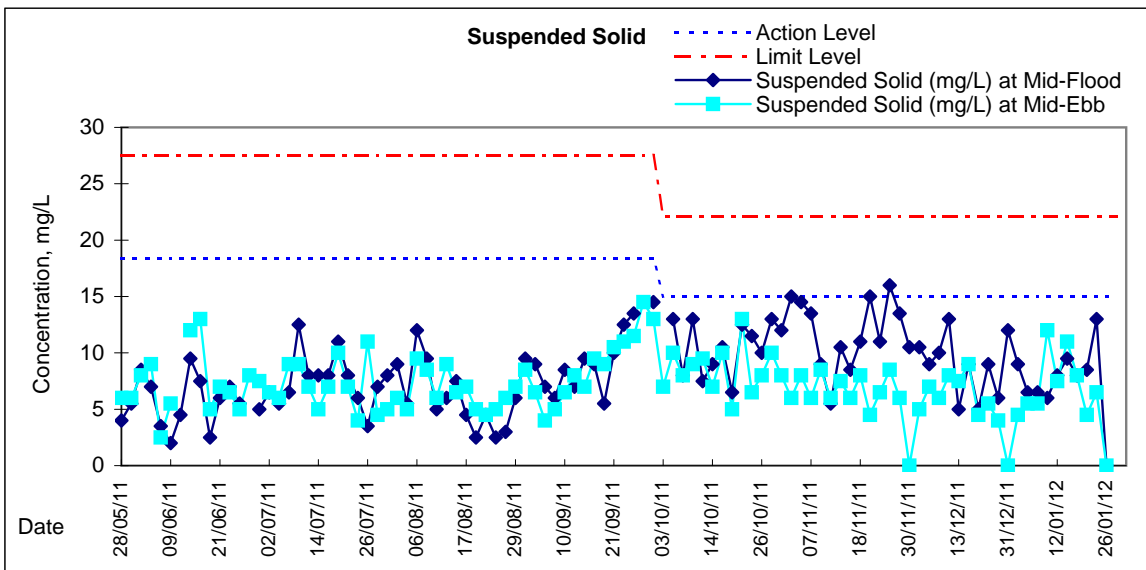
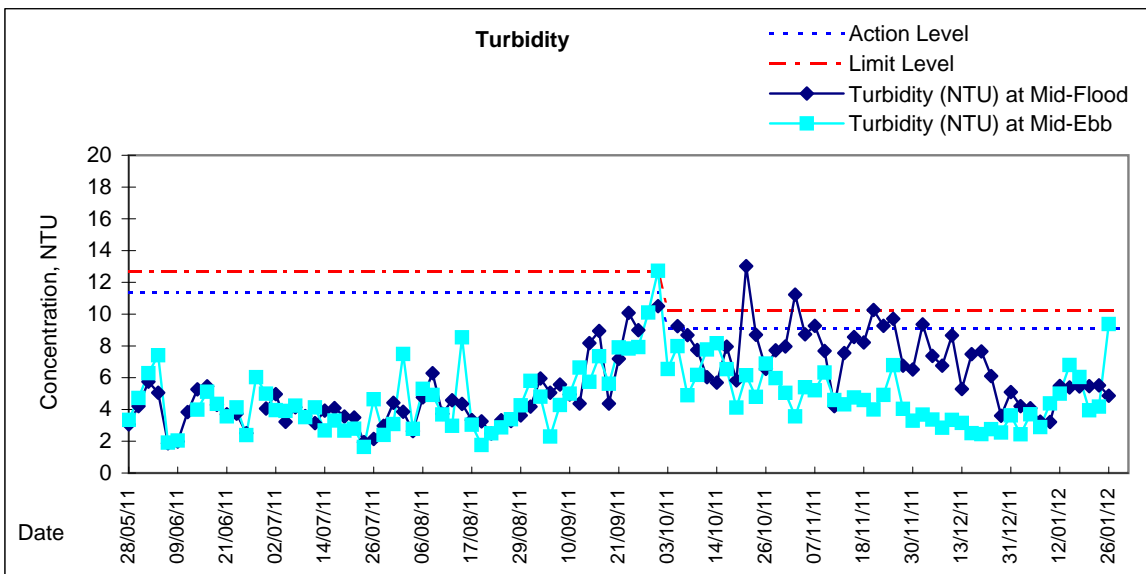
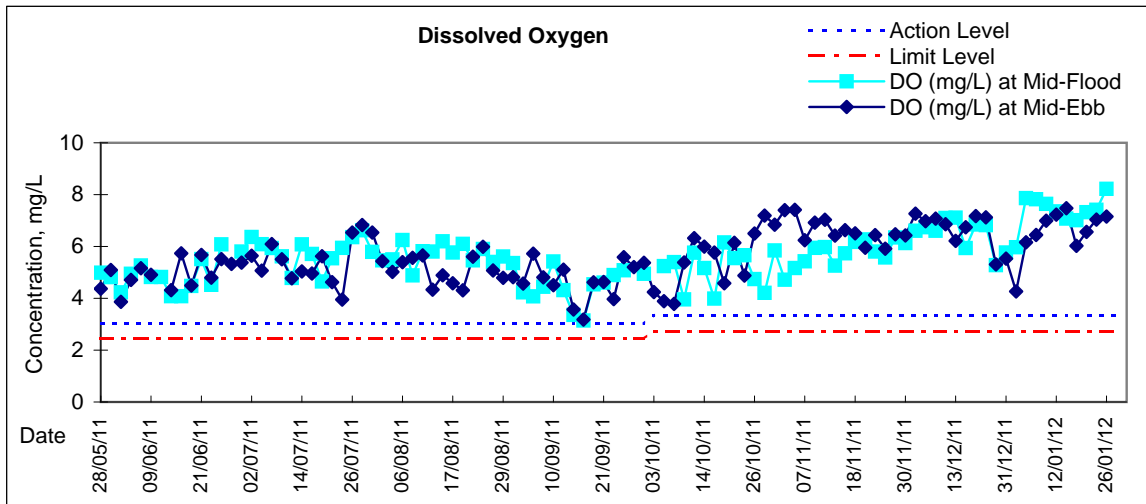

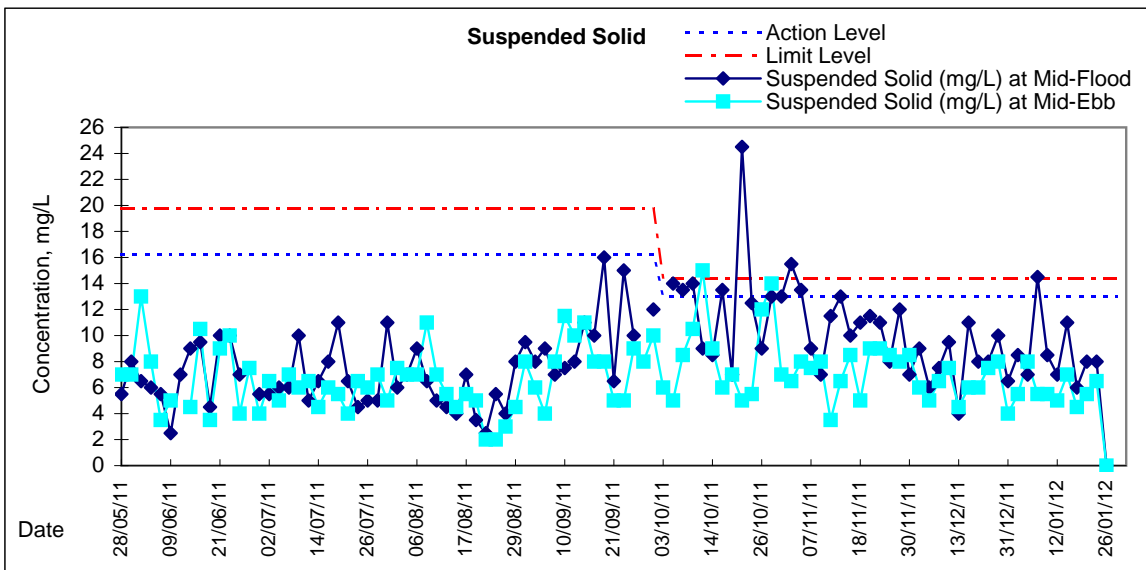
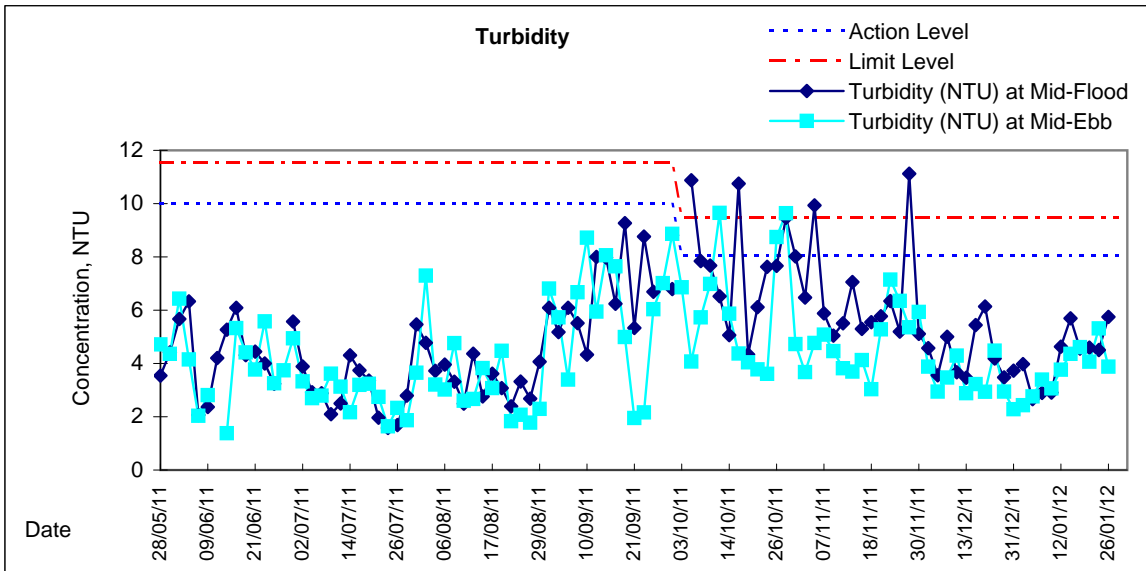
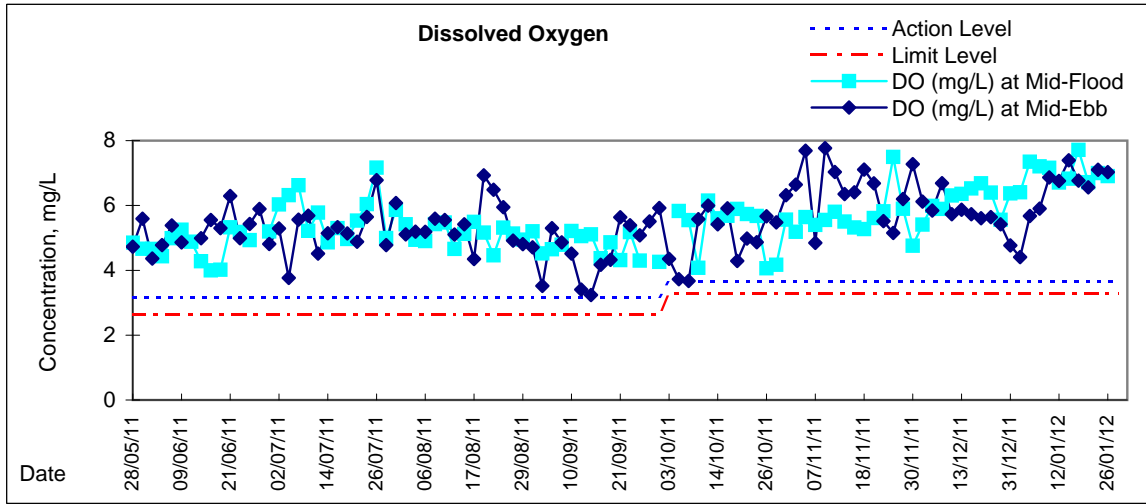

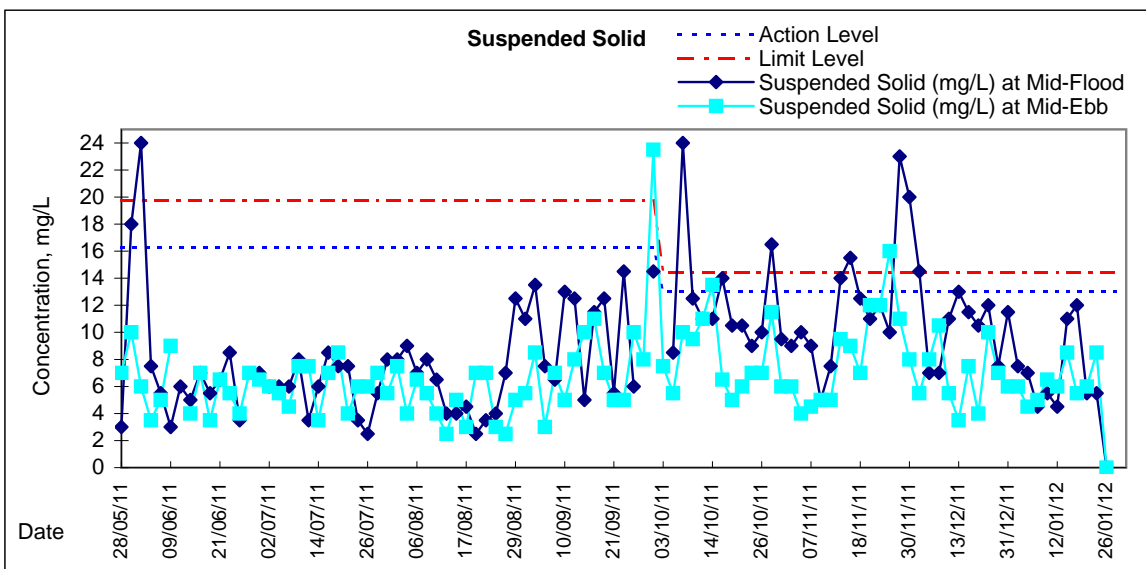
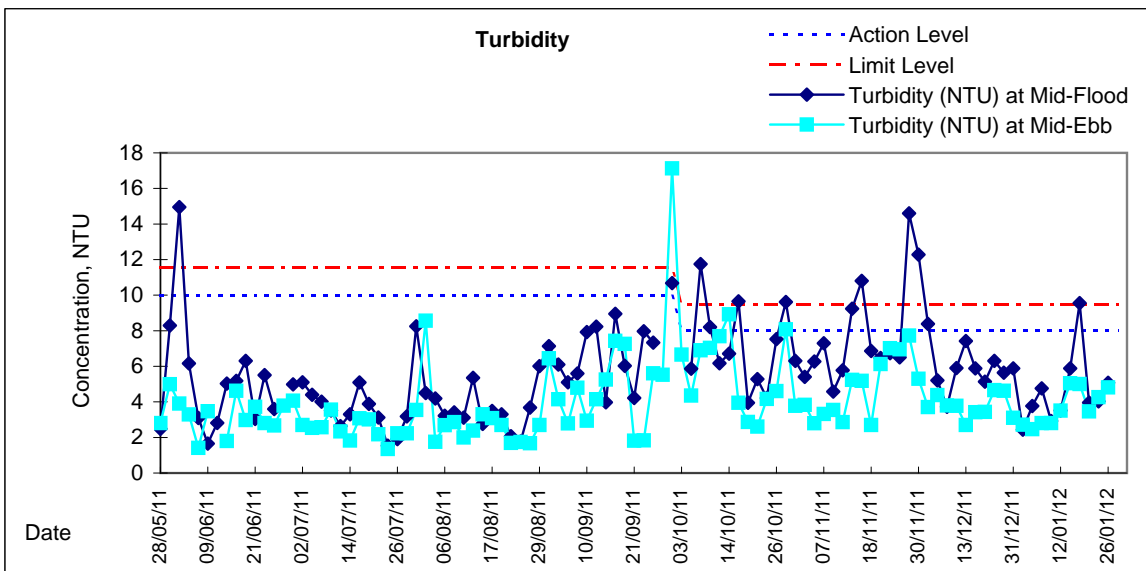
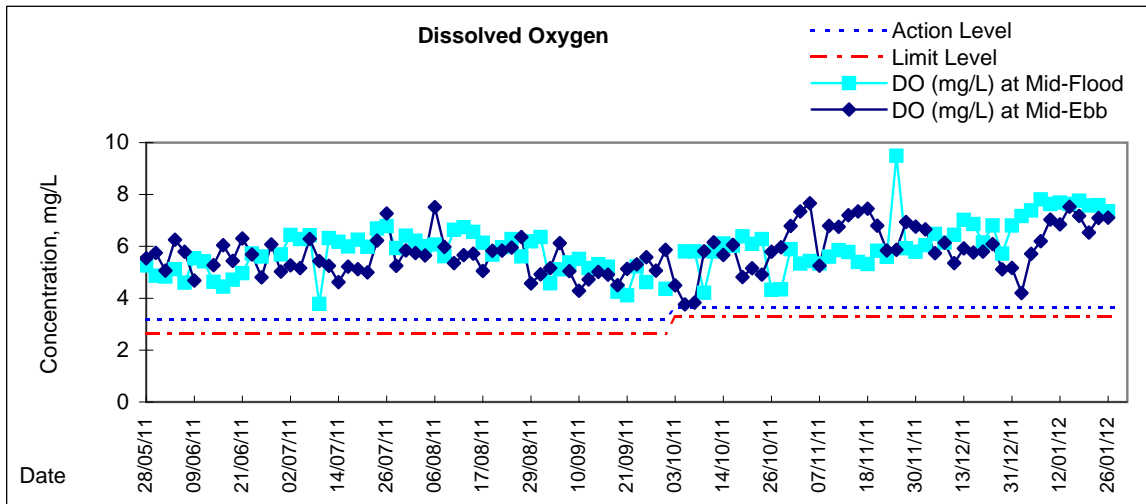

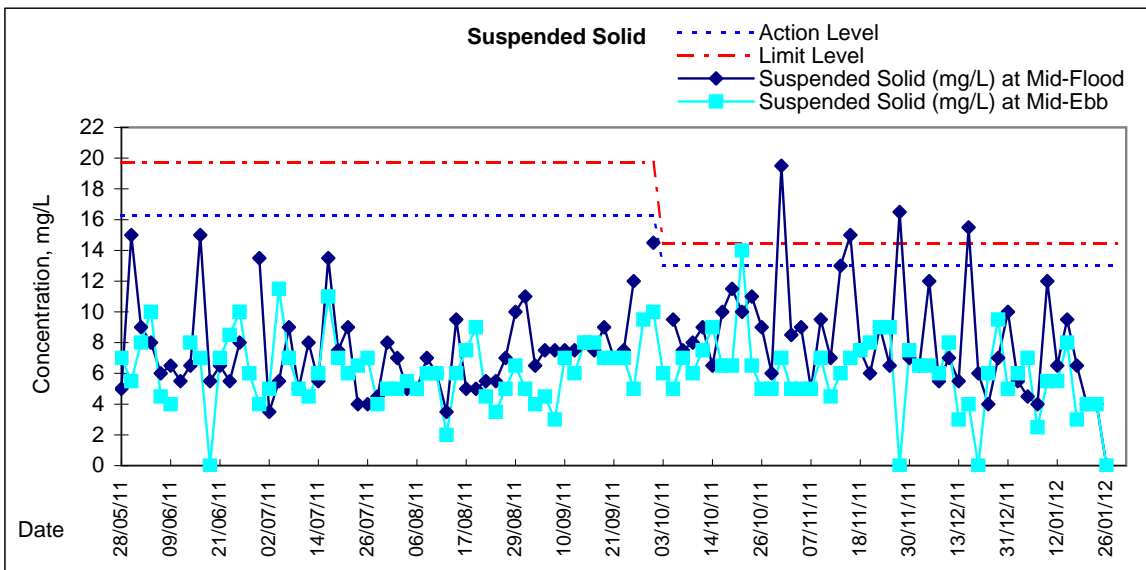
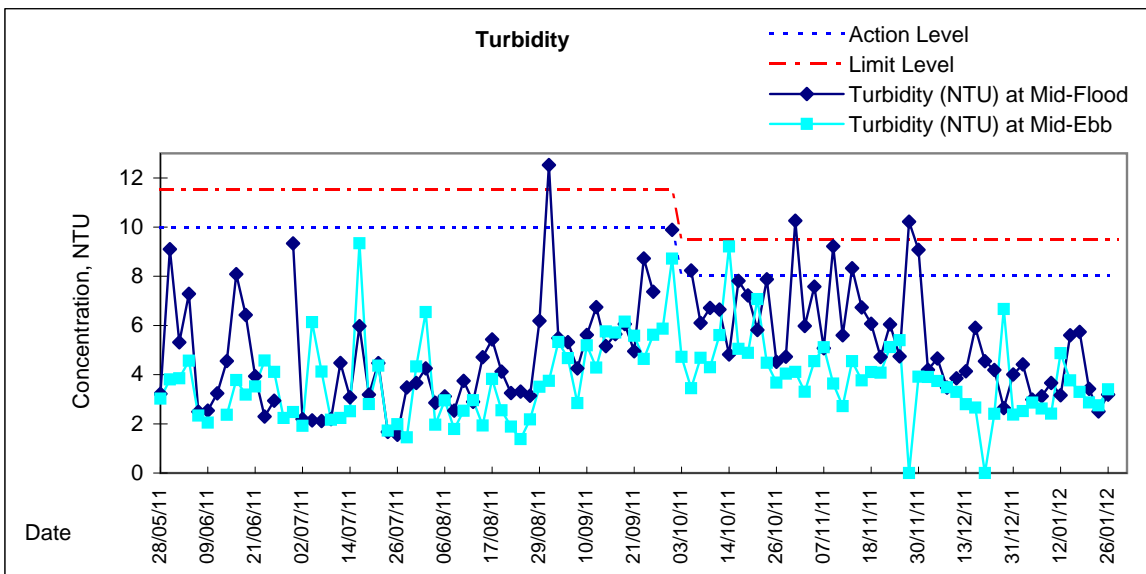
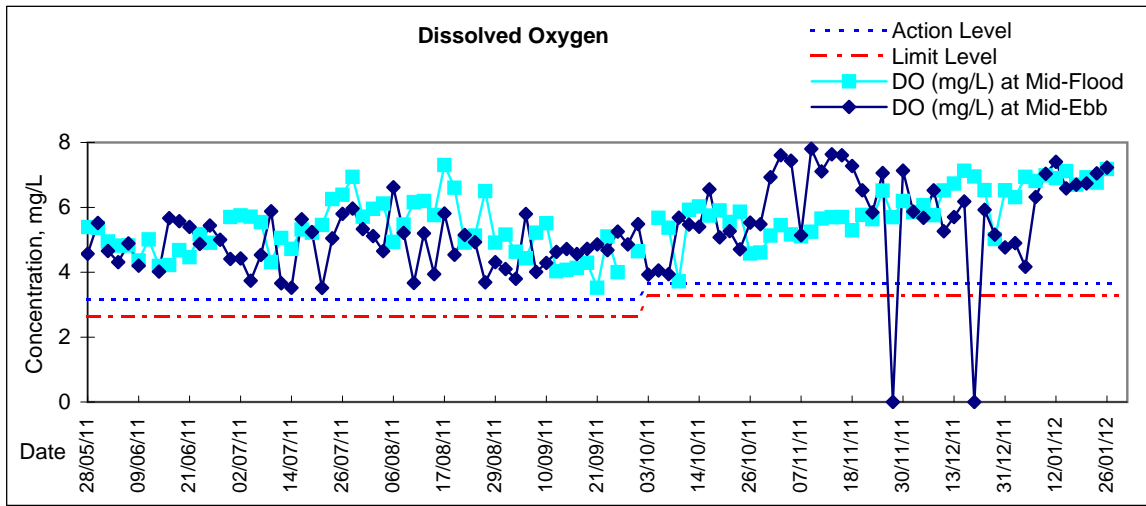

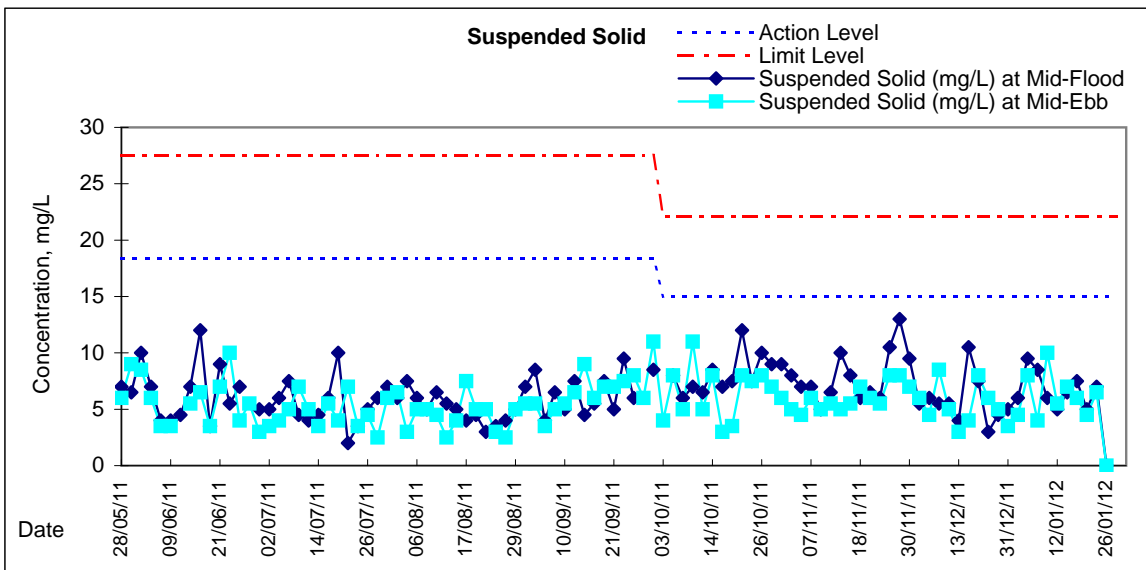
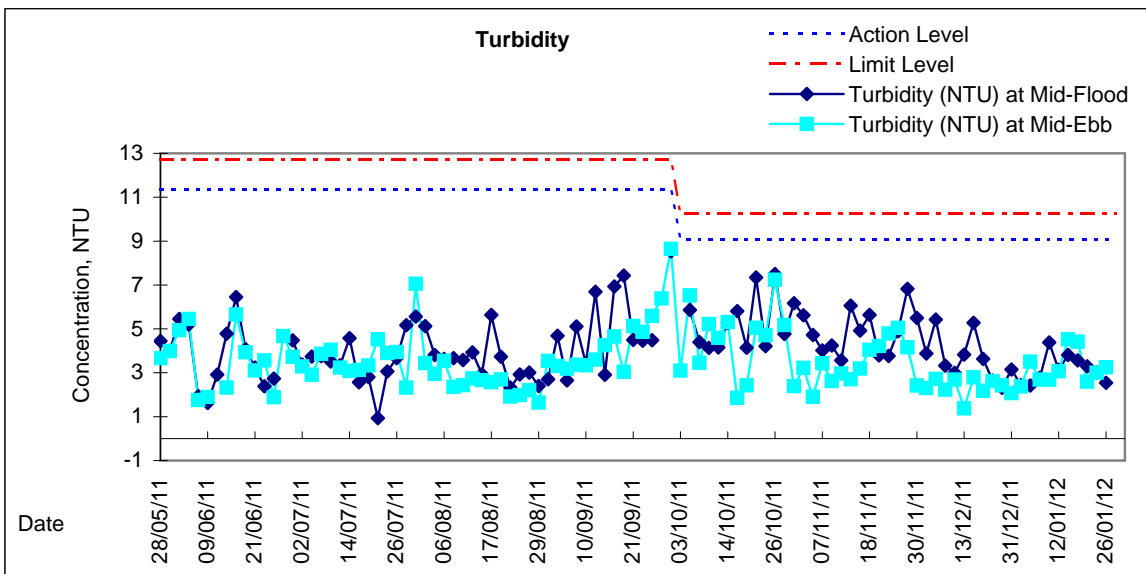
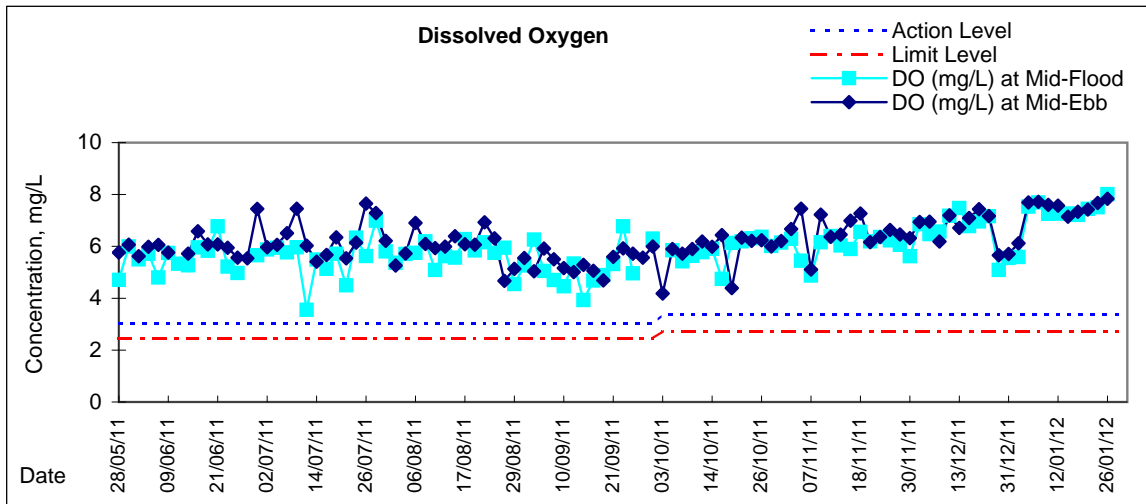

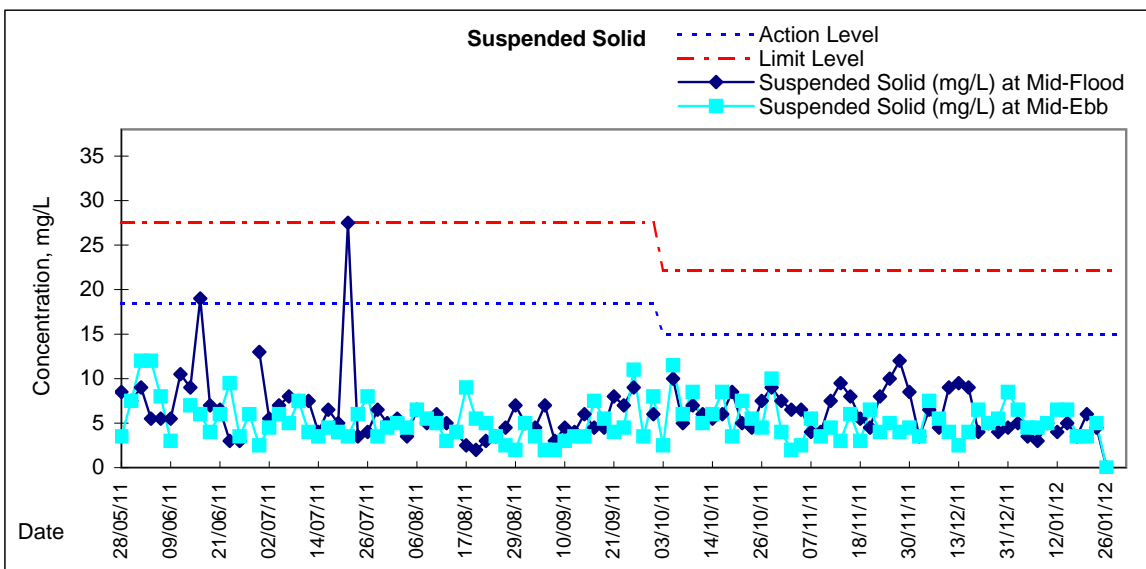
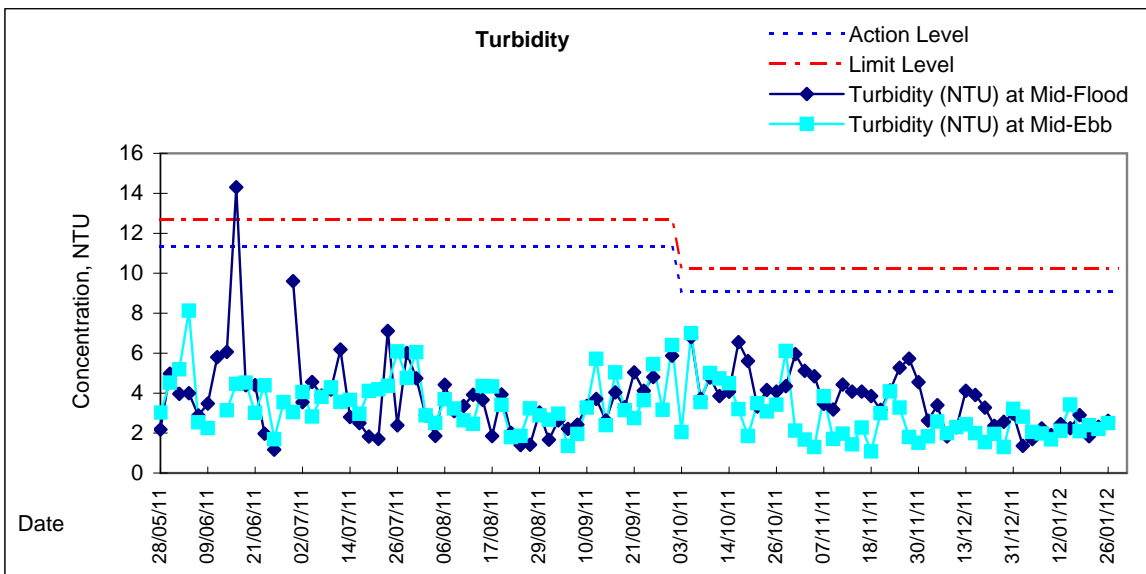
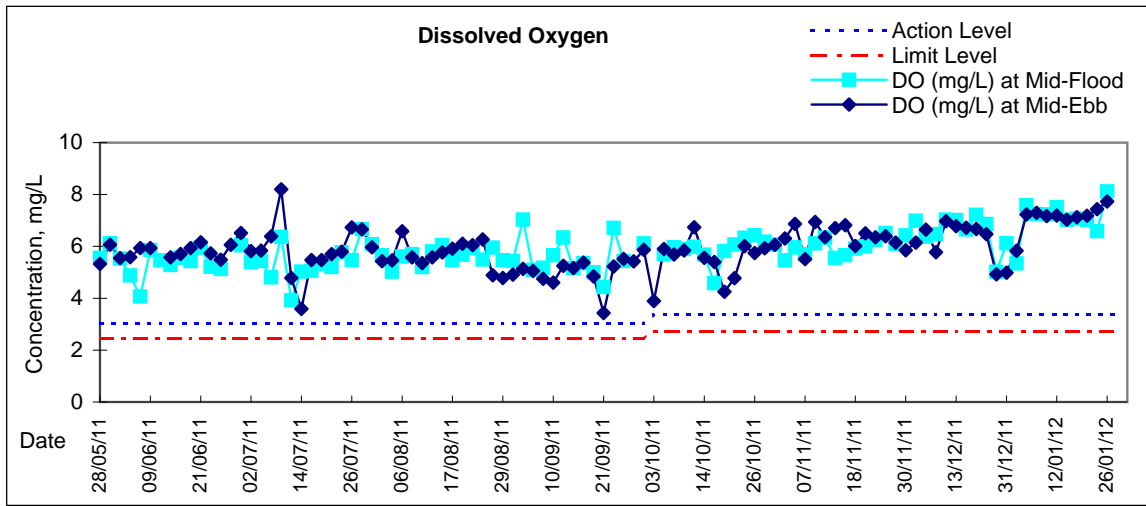

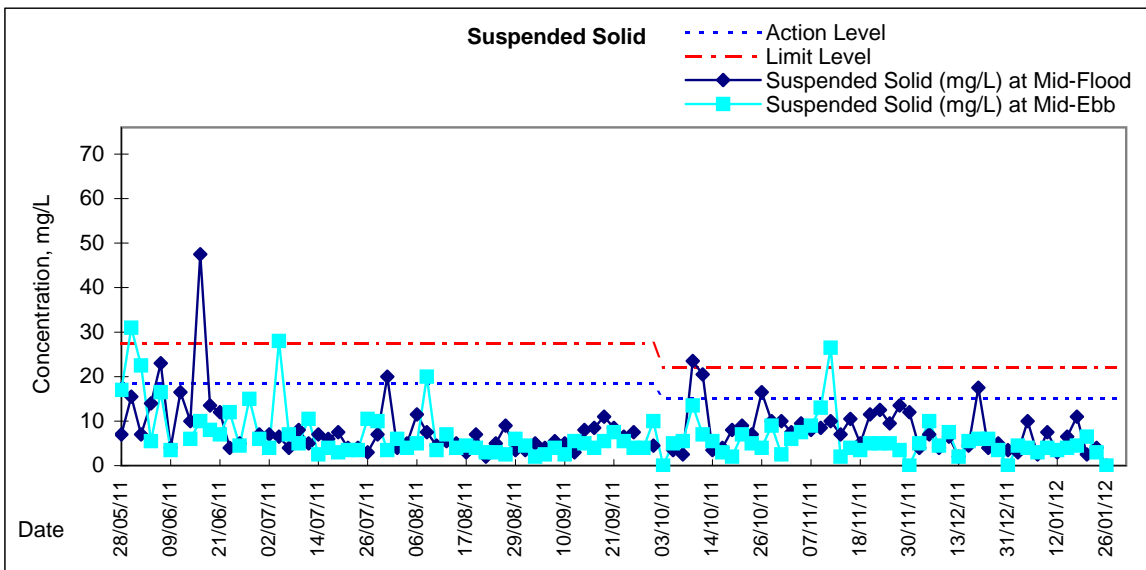
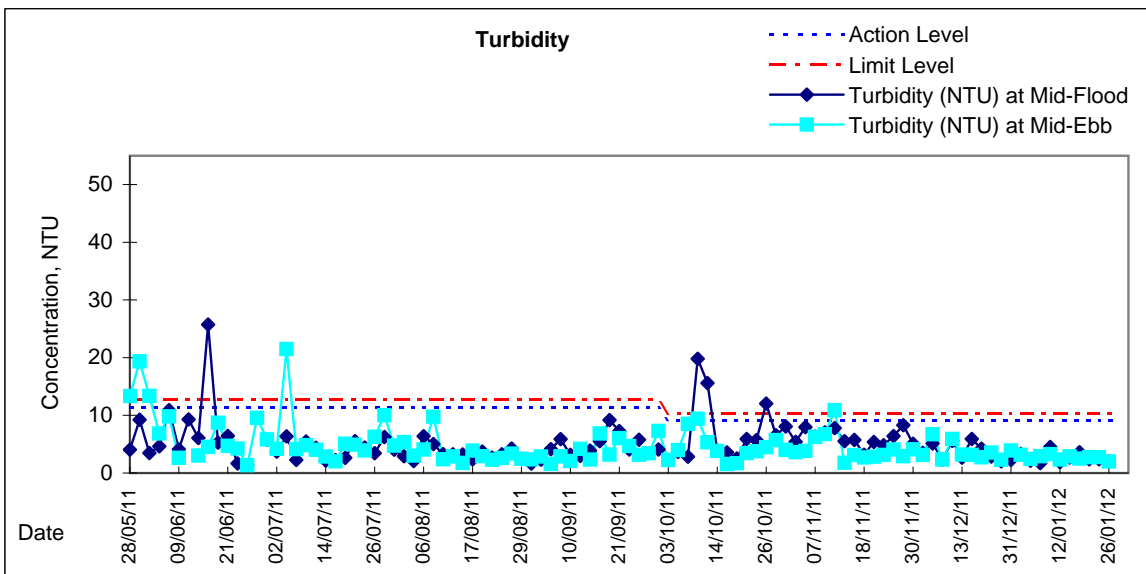
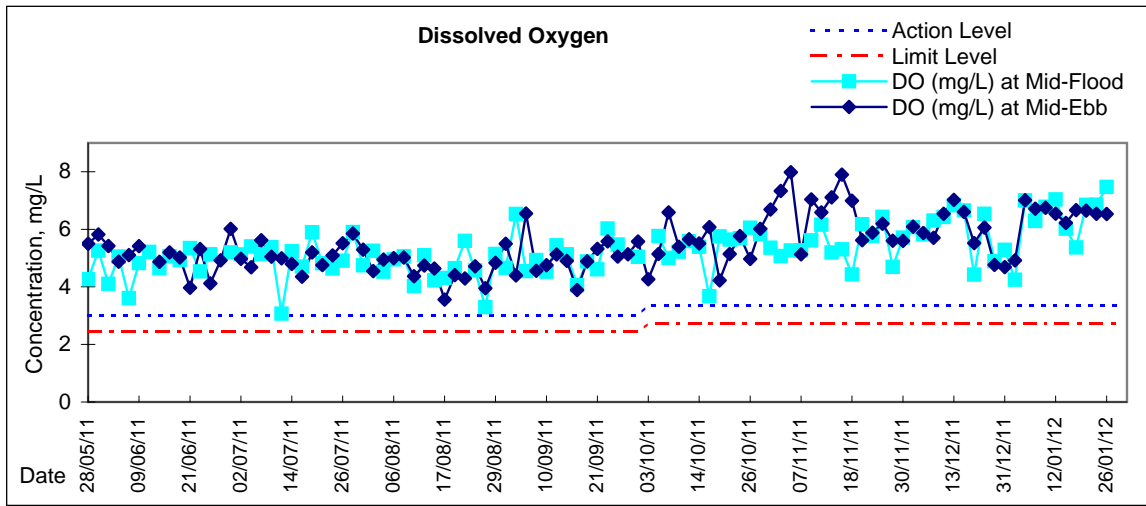

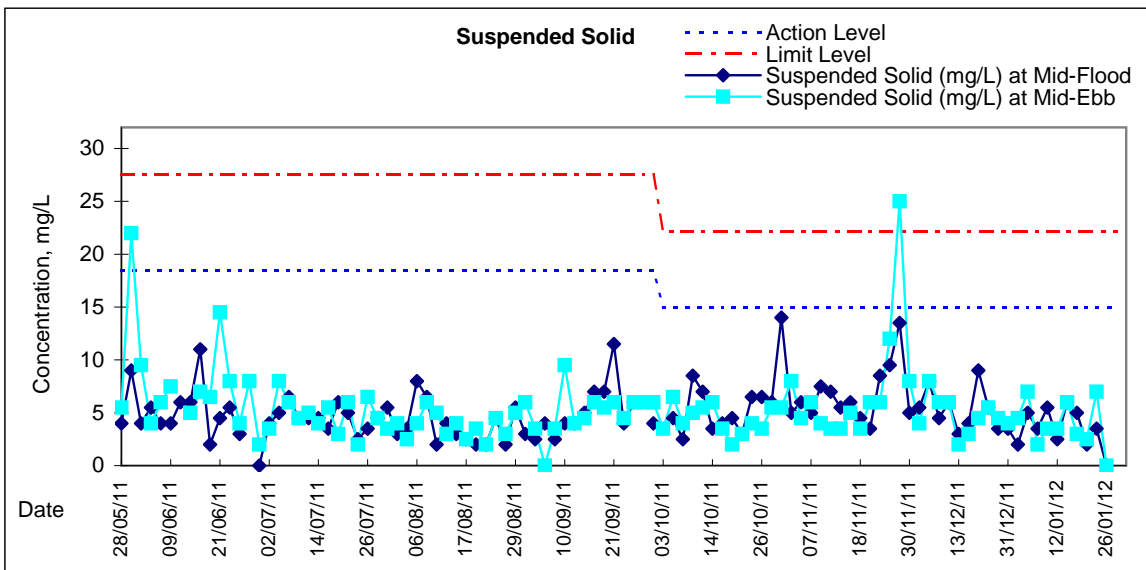
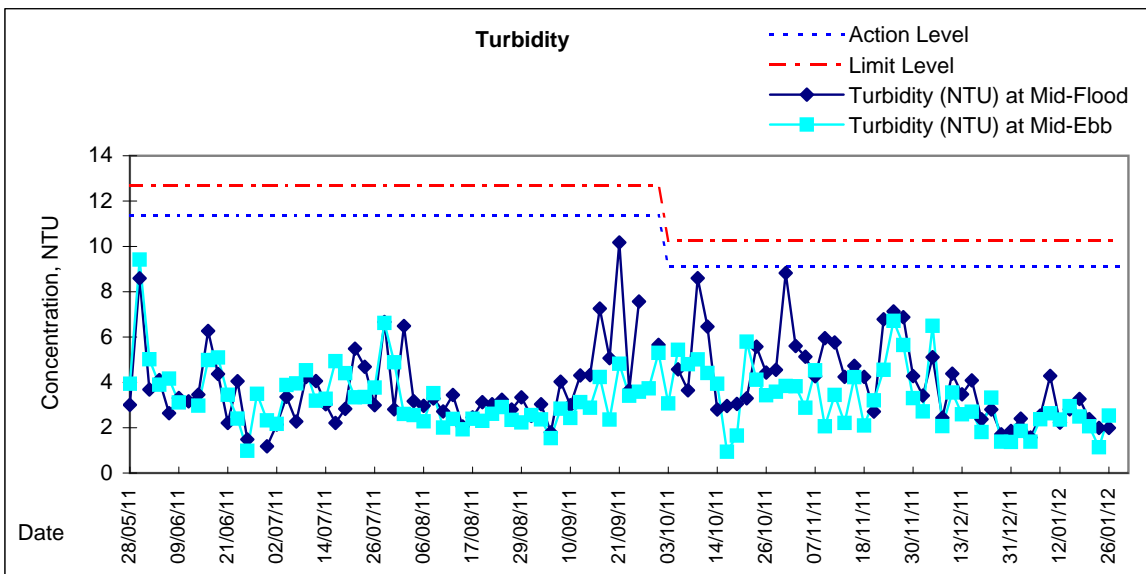
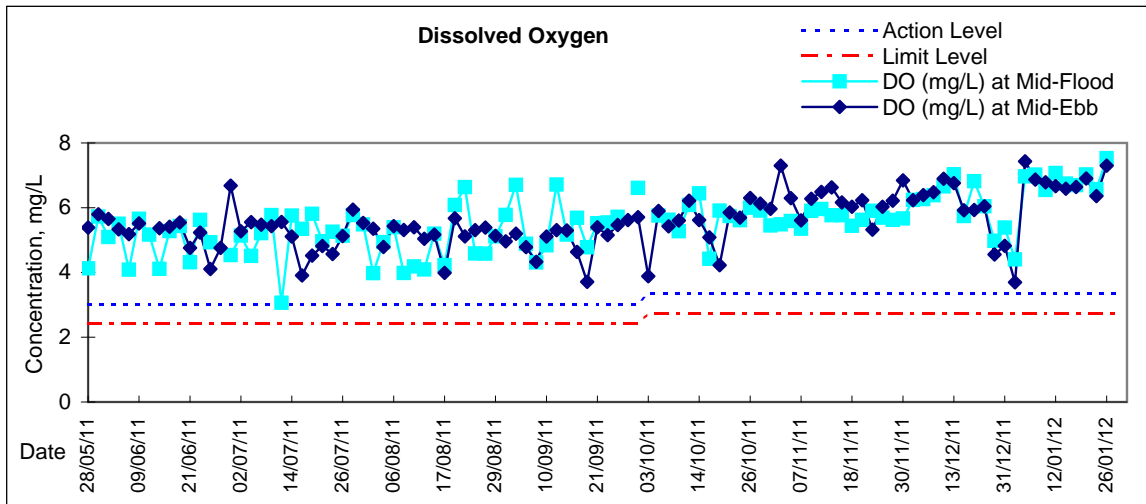

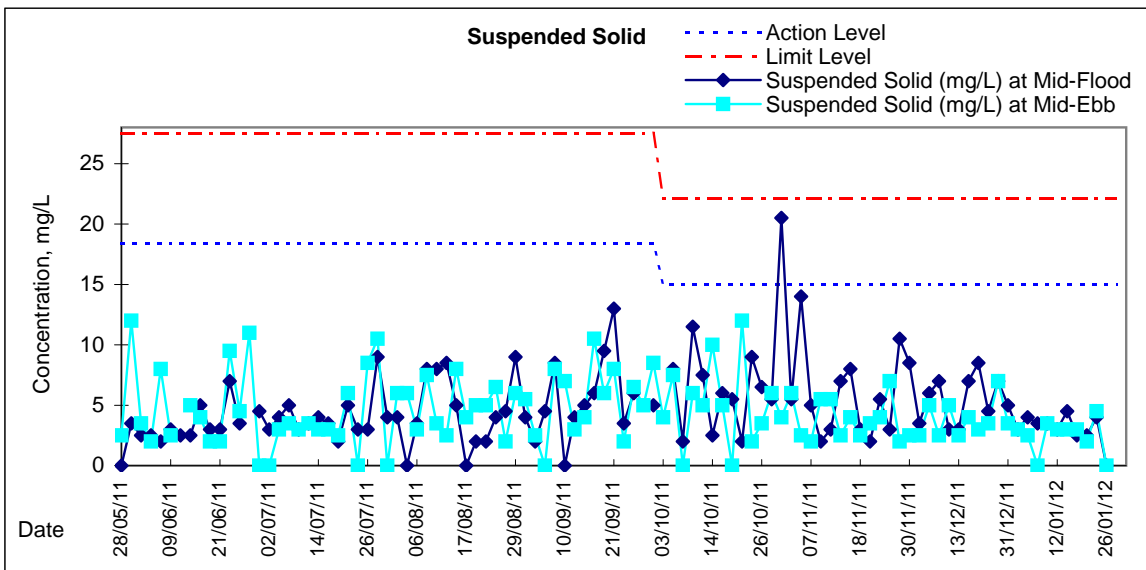
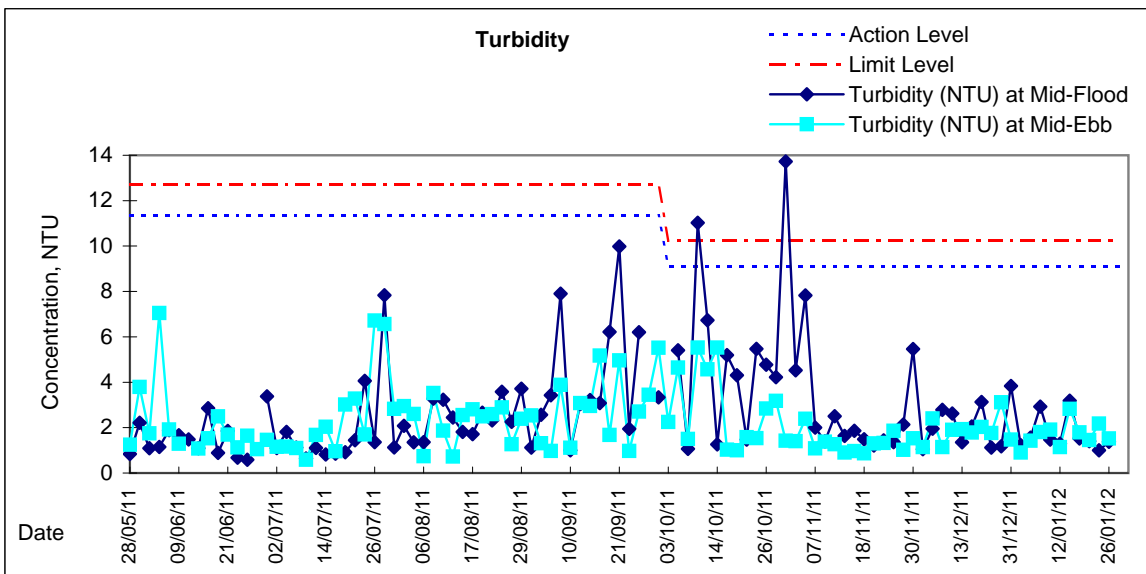
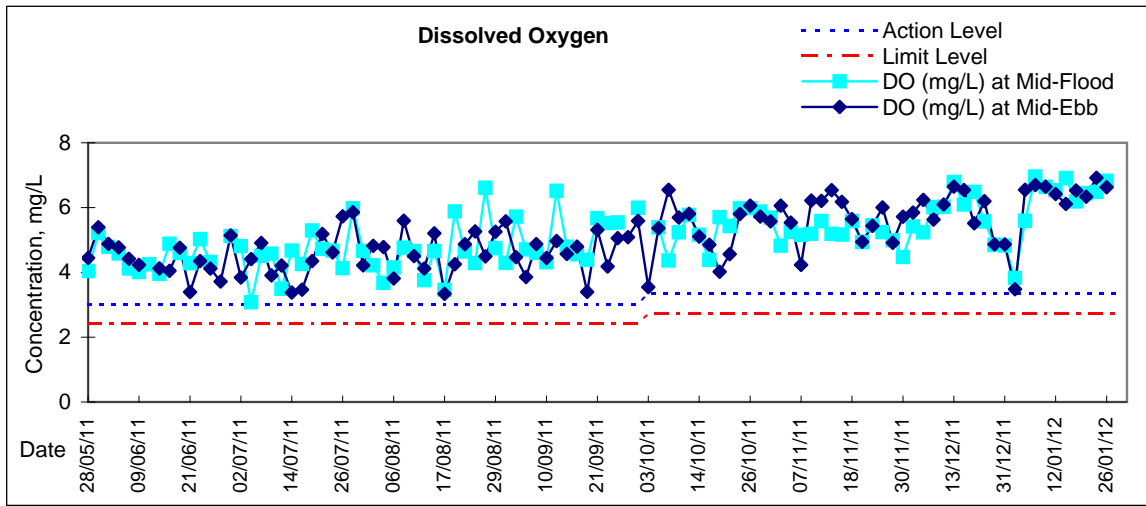

Graphic Presentation of Water Quality Result of C5e - SHKC (Eastern)

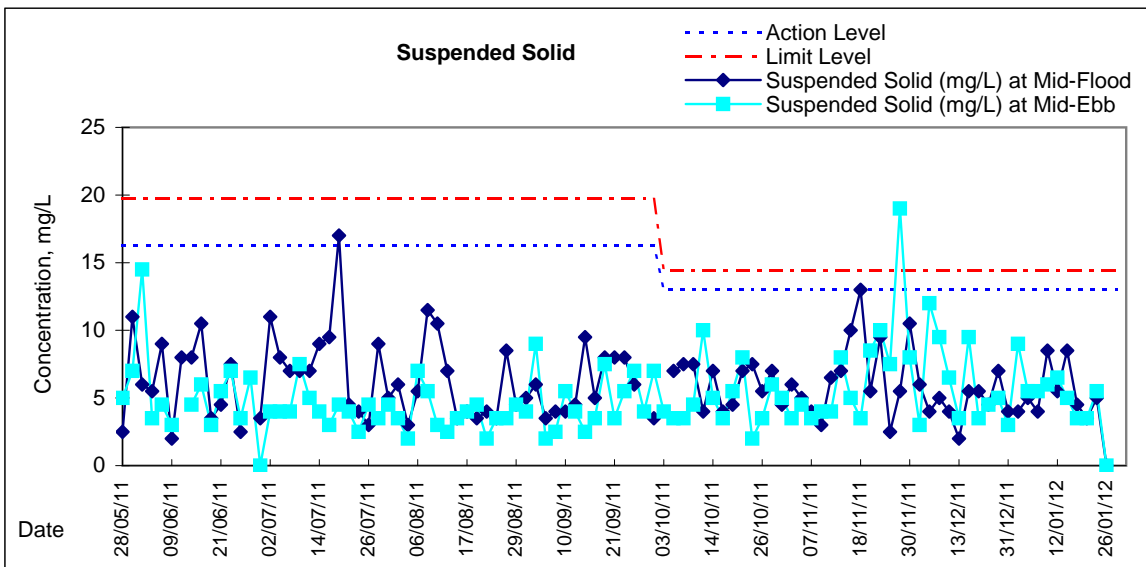
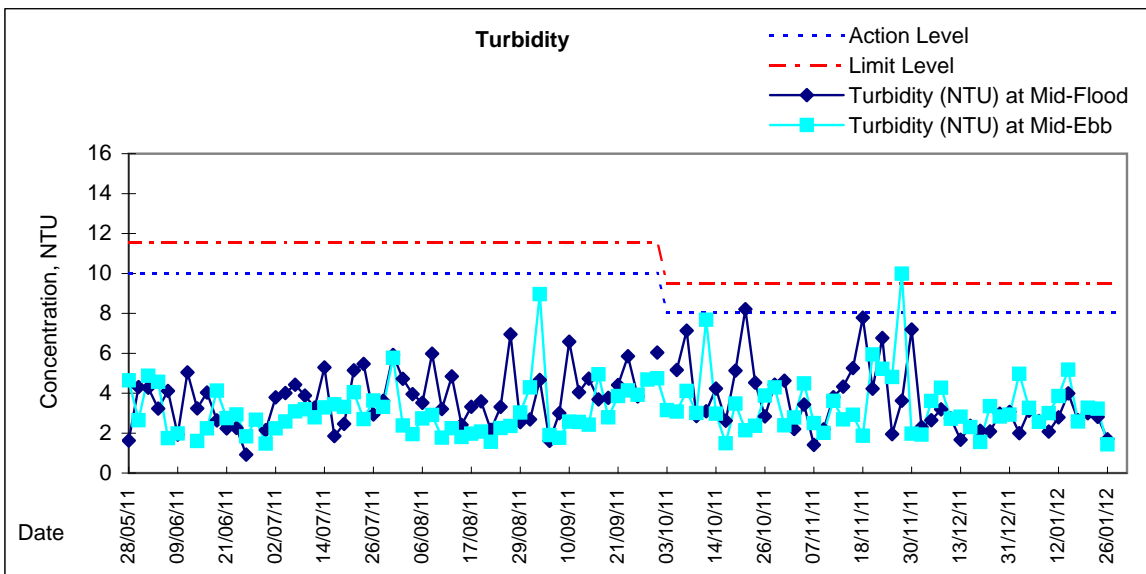
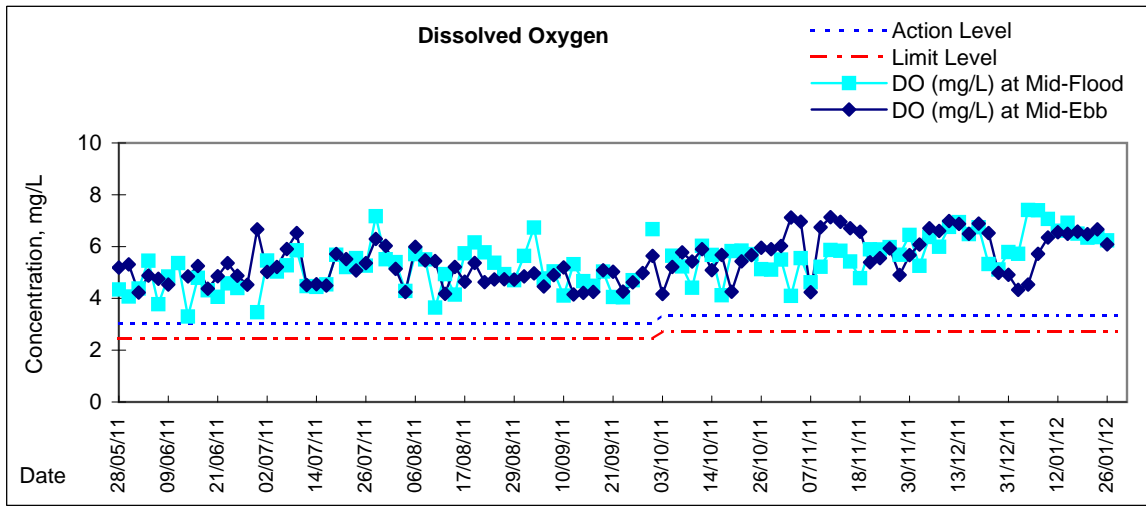

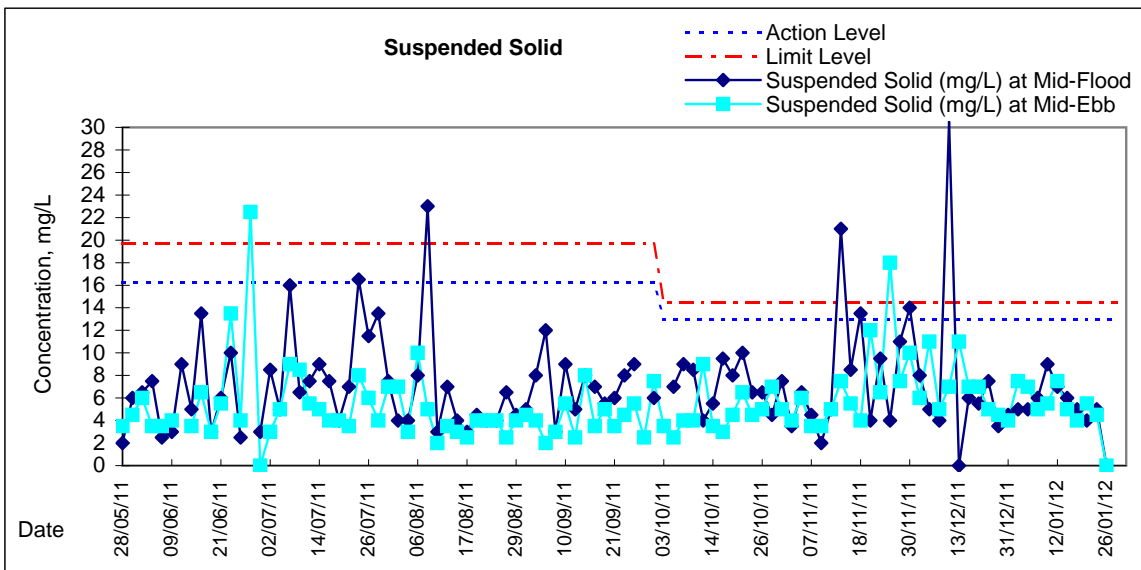
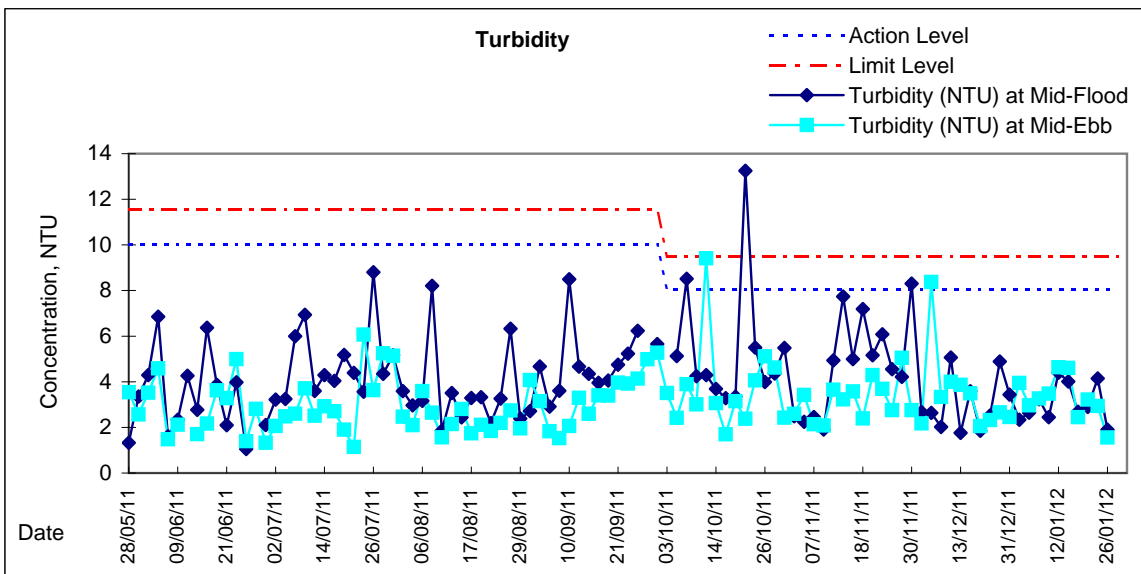
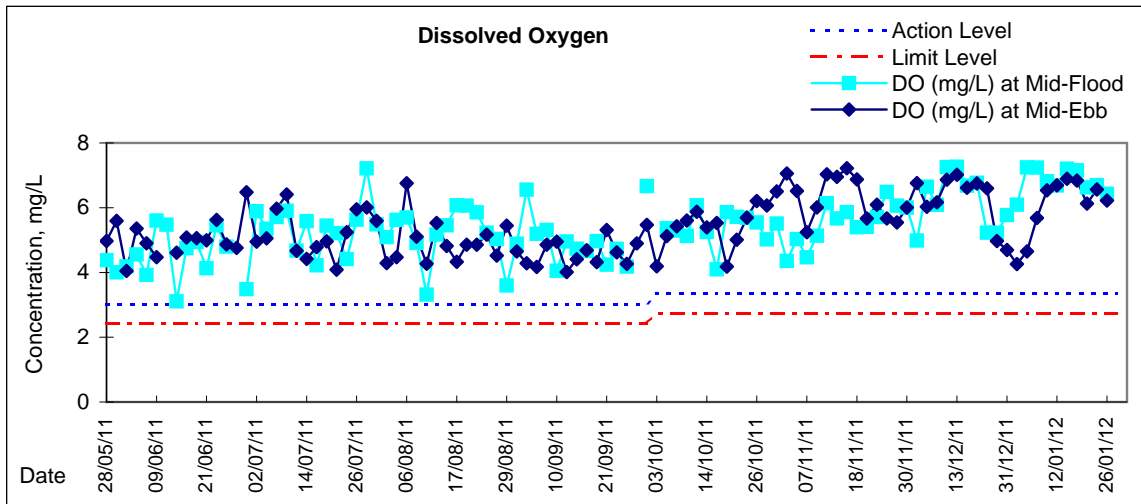

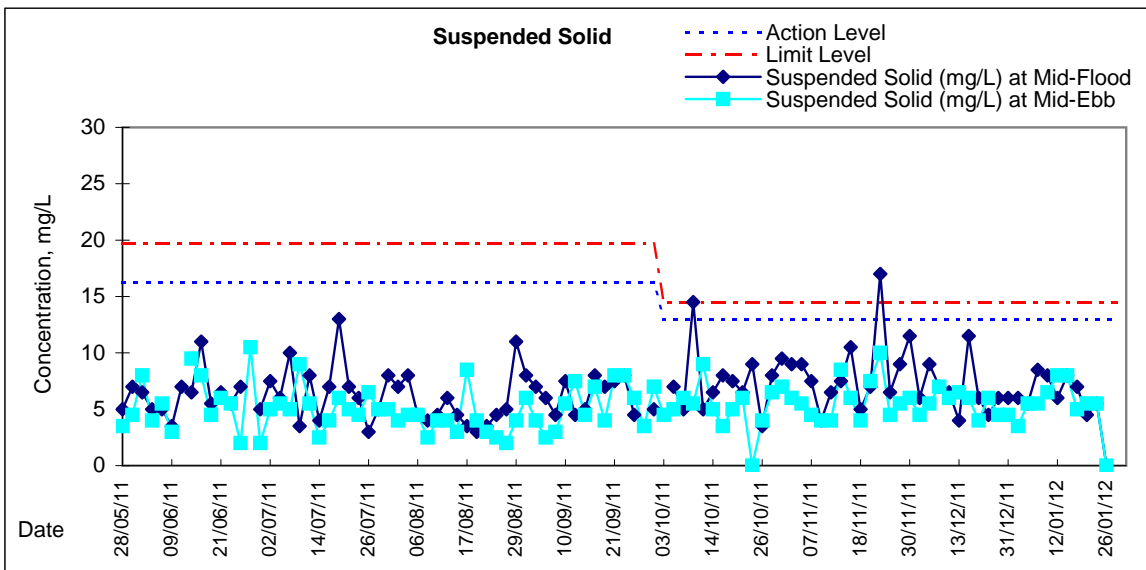
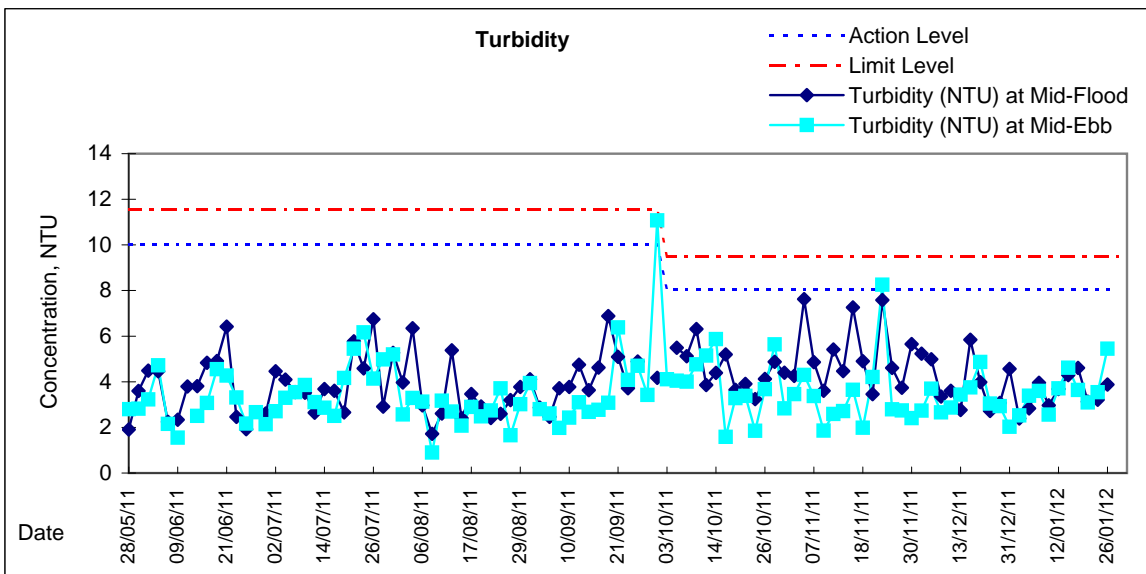
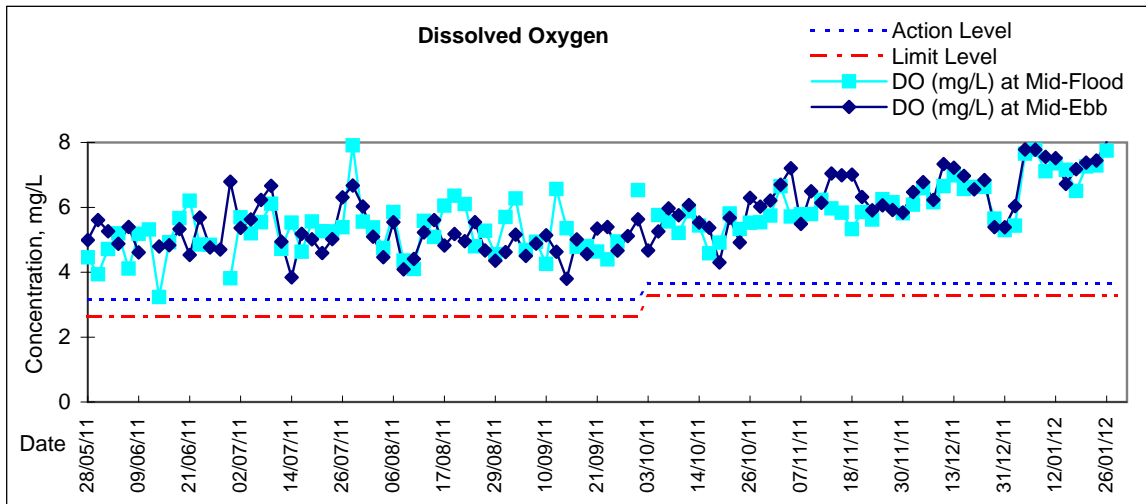

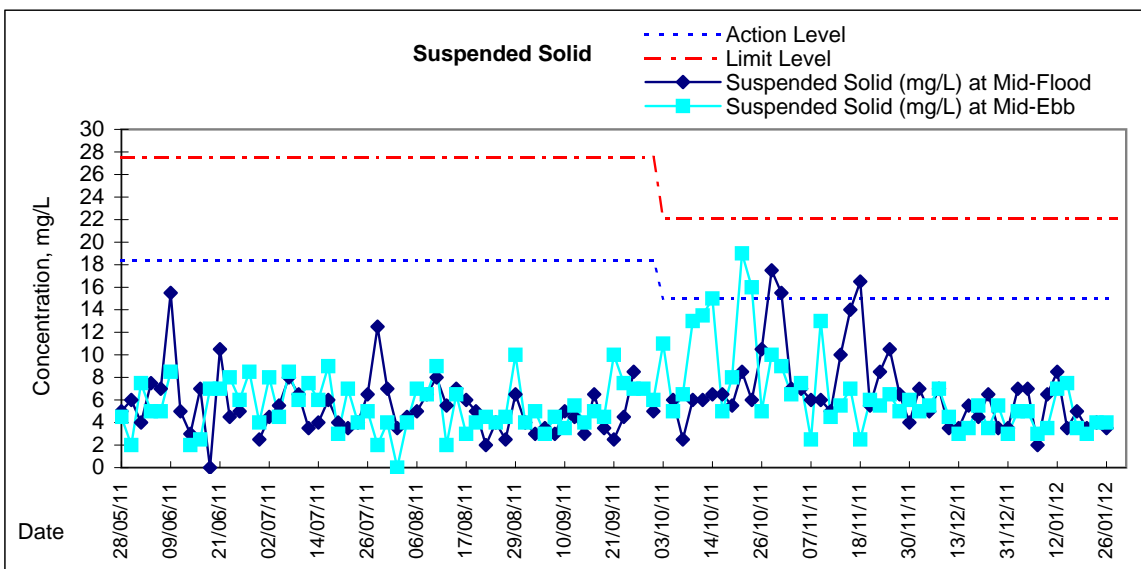
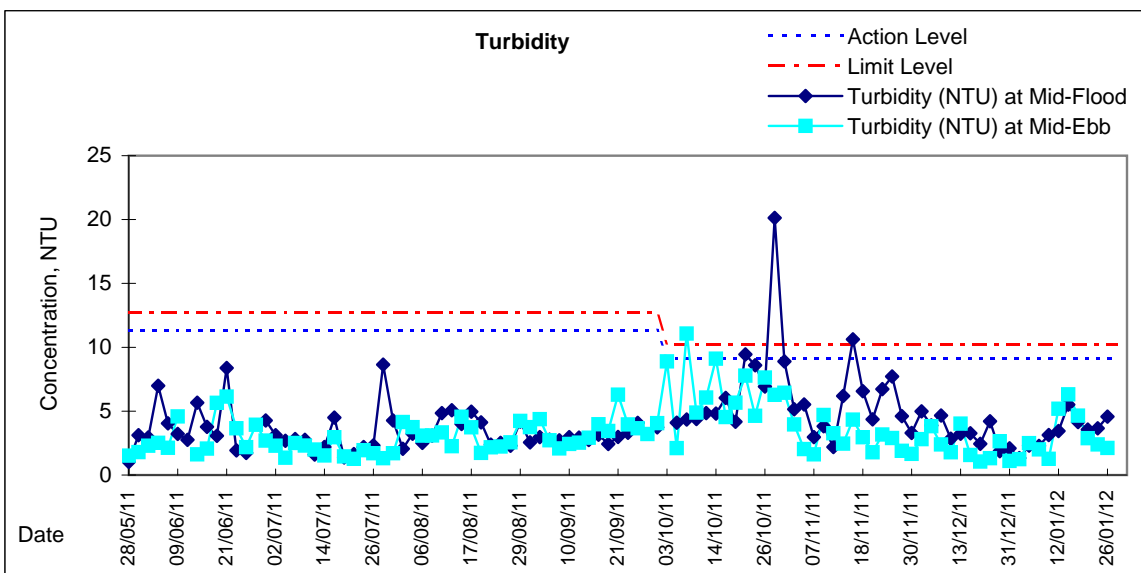
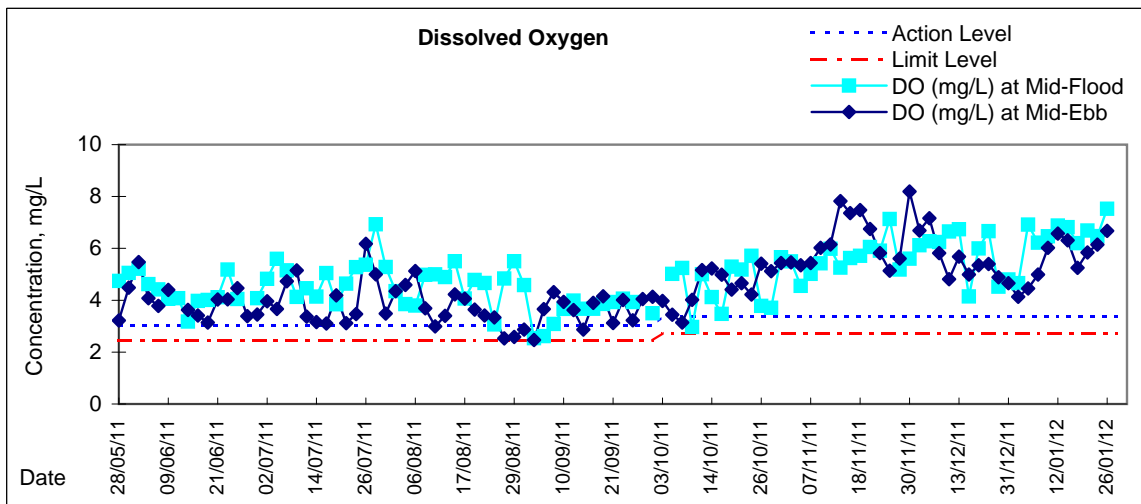



**Water Monitoring Result at C7 - Windsor House
Mid-Flood Tide**

Date	Time	Weather Condition	Sampling Depth		Water Temperature			pH			Salinity		DO Saturation			DO			
					°C			-			ppt		%			mg/L			
					Value	Average		Value	Average		Value	Average	Value	Average	Value	Average			
28/12/2011	-	Misty	Surface	-	-	-	-	-	-	-	-	-	-	-	-	-	-	-	
	20:25		Middle	1.5	18.29	18.29	18.3	7.73	7.72	7.7	30.93	30.93	30.9	57.8	57.8	57.8	4.52	4.52	4.52
	-		Bottom	-	-	-	-	-	-	-	-	-	-	-	-	-	-	-	-
31/12/2011	-	Cloudy	Surface	-	-	-	-	-	-	-	-	-	-	-	-	-	-	-	
	10:08		Middle	1.5	18.00	18.00	18.0	8.03	8.03	8.0	29.90	29.90	29.9	61.1	60.9	61.0	4.83	4.82	4.83
	-		Bottom	-	-	-	-	-	-	-	-	-	-	-	-	-	-	-	-
3/1/2012	-	Fine	Surface	-	-	-	-	-	-	-	-	-	-	-	-	-	-	-	
	13:00		Middle	1.5	18.90	18.90	18.9	7.76	7.76	7.8	30.10	30.10	30.1	61.1	61.3	61.2	4.67	4.68	4.68
	-		Bottom	-	-	-	-	-	-	-	-	-	-	-	-	-	-	-	-
5/1/2012	-	Cloudy	Surface	-	-	-	-	-	-	-	-	-	-	-	-	-	-	-	
	14:40		Middle	1.5	16.50	16.50	16.5	7.89	7.89	7.9	30.80	30.80	30.8	86.0	85.8	85.9	6.99	6.98	6.99
	-		Bottom	-	-	-	-	-	-	-	-	-	-	-	-	-	-	-	-
7/1/2012	-	Cloudy	Surface	-	-	-	-	-	-	-	-	-	-	-	-	-	-	-	
	14:24		Middle	1.5	16.80	16.80	16.8	7.88	7.88	7.9	30.40	30.40	30.4	76.7	76.6	76.7	6.22	6.21	6.22
	-		Bottom	-	-	-	-	-	-	-	-	-	-	-	-	-	-	-	-
9/1/2012	-	Fine	Surface	-	-	-	-	-	-	-	-	-	-	-	-	-	-	-	
	15:20		Middle	1.5	18.50	18.50	18.5	7.88	7.88	7.9	30.30	30.30	30.3	82.3	82.0	82.2	6.49	6.48	6.49
	-		Bottom	-	-	-	-	-	-	-	-	-	-	-	-	-	-	-	-
12/1/2012	-	Cloudy	Surface	-	-	-	-	-	-	-	-	-	-	-	-	-	-	-	
	15:10		Middle	1.5	17.10	17.10	17.1	7.94	7.94	7.9	30.40	30.40	30.4	85.6	85.3	85.5	6.93	6.88	6.91
	-		Bottom	-	-	-	-	-	-	-	-	-	-	-	-	-	-	-	-
14/1/2012	-	Cloudy	Surface	-	-	-	-	-	-	-	-	-	-	-	-	-	-	-	
	11:20		Middle	1.5	17.50	17.50	17.5	7.77	7.77	7.8	30.50	30.50	30.5	86.6	84.5	85.6	6.89	6.74	6.82
	-		Bottom	-	-	-	-	-	-	-	-	-	-	-	-	-	-	-	-
16/1/2012	-	Cloudy	Surface	-	-	-	-	-	-	-	-	-	-	-	-	-	-	-	
	11:38		Middle	1.5	17.30	17.30	17.3	7.77	7.77	7.8	29.70	29.70	29.7	77.5	76.7	77.1	6.22	6.18	6.20
	-		Bottom	-	-	-	-	-	-	-	-	-	-	-	-	-	-	-	-
18/1/2012	-	Fine	Surface	-	-	-	-	-	-	-	-	-	-	-	-	-	-	-	
	14:10		Middle	1.5	18.00	18.00	18.0	7.87	7.87	7.9	30.60	30.60	30.6	86.3	85.4	85.9	6.79	6.74	6.77
	-		Bottom	-	-	-	-	-	-	-	-	-	-	-	-	-	-	-	-
20/1/2012	-	Cloudy	Surface	-	-	-	-	-	-	-	-	-	-	-	-	-	-	-	
	15:30		Middle	1.5	17.40	17.40	17.4	7.93	7.93	7.9	30.80	30.80	30.8	81.8	81.4	81.6	6.52	6.48	6.50
	-		Bottom	-	-	-	-	-	-	-	-	-	-	-	-	-	-	-	-
26/1/2012	-	Cloudy	Surface	-	-	-	-	-	-	-	-	-	-	-	-	-	-	-	
	14:43		Middle	1.5	14.90	14.90	14.9	7.87	7.87	7.9	31.00	31.00	31.0	90.8	90.3	90.6	7.62	7.56	7.59
	-		Bottom	-	-	-	-	-	-	-	-	-	-	-	-	-	-	-	-

* No construction work and WQM was conducted during CNY holiday

Remarks:

Single underline denotes exceedance over Action Level.

Double underline denotes exceedance over Limit Level.



**Water Monitoring Result at C6 - Excelsior Hotel
Mid-Flood Tide**

Date	Time	Weather Condition	Sampling Depth m		Water Temperature °C			pH			Salinity ppt			DO Saturation %			DO mg/L		
					Value	Average	Value	Average	Value	Average	Value	Average	Value	Average	Value	Average			
					-	-	-	-	-	-	-	-	-	-	-	-			
28/12/2011	-	Misty	Surface	-	-	-	-	-	-	-	-	-	-	-	-	-	-	-	-
	20:38		Middle	1.5	18.01	18.00	18.0	7.78	7.78	7.8	30.67	30.67	30.7	65.1	65.1	65.1	5.13	5.13	5.13
	-		Bottom	-	-	-	-	-	-	-	-	-	-	-	-	-	-	-	-
31/12/2011	-	Cloudy	Surface	-	-	-	-	-	-	-	-	-	-	-	-	-	-	-	-
	10:14		Middle	1.5	18.10	18.10	18.1	7.70	7.70	7.7	29.80	29.80	29.8	60.0	60.2	60.1	4.75	4.76	4.76
	-		Bottom	-	-	-	-	-	-	-	-	-	-	-	-	-	-	-	-
3/1/2012	-	Fine	Surface	-	-	-	-	-	-	-	-	-	-	-	-	-	-	-	-
	13:42		Middle	1.5	18.70	18.70	18.7	8.08	8.08	8.1	29.80	29.80	29.8	63.5	63.8	63.7	4.94	4.96	4.95
	-		Bottom	-	-	-	-	-	-	-	-	-	-	-	-	-	-	-	-
5/1/2012	-	Cloudy	Surface	1.0	16.30	16.30	16.3	8.00	8.00	8.0	30.50	30.50	30.5	89.3	89.3	89.3	7.36	7.36	7.36
	14:54		Middle	2.0	17.40	17.40	17.4	8.00	8.00	8.0	30.70	30.70	30.7	89.0	89.4	89.2	7.38	7.39	7.39
	-		Bottom	3.0	17.50	17.50	17.5	8.01	8.01	8.0	30.60	30.60	30.6	92.4	92.9	92.7	7.34	7.36	7.35
7/1/2012	14:29	Cloudy	Surface	1.0	17.30	17.30	17.3	7.92	7.92	7.9	30.20	30.20	30.2	82.3	82.5	82.4	6.67	6.68	6.68
	14:31		Middle	2.0	17.20	17.20	17.2	8.00	8.00	8.0	30.30	30.30	30.3	90.1	90.5	90.3	7.32	7.34	7.33
	14:33		Bottom	3.0	16.00	16.00	16.0	8.03	8.03	8.0	30.30	30.30	30.3	90.3	90.9	90.6	7.33	7.40	7.37
9/1/2012	15:24	Fine	Surface	1.0	17.90	17.90	17.9	8.04	8.04	8.0	30.20	30.20	30.2	86.2	86.0	86.1	6.86	6.85	6.86
	15:26		Middle	2.0	17.70	17.70	17.7	8.07	8.07	8.1	30.40	30.40	30.4	90.3	90.1	90.2	7.21	6.84	7.03
	15:28		Bottom	3.0	17.70	17.70	17.7	8.06	8.06	8.1	29.70	29.70	29.7	87.5	87.2	87.4	7.00	6.98	6.99
12/1/2012	-	Cloudy	Surface	-	-	-	-	-	-	-	-	-	-	-	-	-	-	-	-
	15:02		Middle	1.5	17.20	17.20	17.2	7.98	7.98	8.0	30.30	30.30	30.3	92.9	92.4	92.7	7.49	7.46	7.48
	-		Bottom	-	-	-	-	-	-	-	-	-	-	-	-	-	-	-	-
14/1/2012	11:11	Cloudy	Surface	1.0	17.20	17.20	17.2	7.95	7.95	8.0	30.30	30.30	30.3	91.3	90.2	90.8	7.31	7.26	7.29
	11:13		Middle	2.5	17.20	17.20	17.2	7.94	7.94	7.9	30.30	30.30	30.3	89.5	88.6	89.1	7.17	7.13	7.15
	11:15		Bottom	4.0	17.20	17.20	17.2	7.95	7.95	8.0	30.50	30.50	30.5	89.9	88.6	89.3	7.19	7.13	7.16
16/1/2012	-	Cloudy	Surface	-	-	-	-	-	-	-	-	-	-	-	-	-	-	-	-
	11:34		Middle	1.5	17.30	17.30	17.3	7.80	7.80	7.8	29.70	29.70	29.7	78.4	78.1	78.3	6.30	6.28	6.29
	-		Bottom	-	-	-	-	-	-	-	-	-	-	-	-	-	-	-	-
18/1/2012	-	Fine	Surface	-	-	-	-	-	-	-	-	-	-	-	-	-	-	-	-
	14:18		Middle	1.5	17.60	17.60	17.6	7.98	7.98	8.0	30.20	30.20	30.2	82.3	81.8	82.1	6.55	6.51	6.53
	-		Bottom	-	-	-	-	-	-	-	-	-	-	-	-	-	-	-	-
20/1/2012	15:33	Cloudy	Surface	1.0	17.30	17.30	17.3	7.89	7.89	7.9	30.50	30.50	30.5	84.7	84.6	84.7	6.78	6.76	6.77
	15:35		Middle	2.0	17.20	17.20	17.2	7.96	7.96	8.0	30.50	30.50	30.5	88.5	88.0	88.3	7.09	7.03	7.06
	15:37		Bottom	3.0	17.20	17.20	17.2	7.98	7.98	8.0	30.60	30.60	30.6	90.9	90.3	90.6	7.30	7.21	7.26
26/1/2012	-	Cloudy	Surface	-	-	-	-	-	-	-	-	-	-	-	-	-	-	-	-
	14:37		Middle	1.5	15.30	15.30	15.3	7.93	7.93	7.9	30.70	30.70	30.7	90.6	90.2	90.4	7.57	7.52	7.55
	-		Bottom	-	-	-	-	-	-	-	-	-	-	-	-	-	-	-	-

* No construction work and WQM was conducted during CNY holiday

Remarks:

Single underline denotes exceedance over Action Level.

Double underline denotes exceedance over Limit Level.



**Water Monitoring Result at Ex-WPCWA SW - South-western corners of ex-Public Cargo Works Area
Mid-Flood Tide**

Date	Time	Weather Condition	Sampling Depth		Water Temperature			pH			Salinity			DO Saturation			DO		
					°C			-			ppt		%		mg/L				
					Value	Average		Value	Average		Value	Average	Value	Average	Value	Average			
28/12/2011	-	Misty	Surface	-	-	-	-	-	-	-	-	-	-	-	-	-	-	-	-
	20:07		Middle	1.5	18.26	18.27	18.3	7.82	7.82	7.8	31.14	31.14	31.1	64.7	64.6	64.7	5.06	5.05	5.06
	-		Bottom	-	-	-	-	-	-	-	-	-	-	-	-	-	-	-	-
31/12/2011	10:24	Cloudy	Surface	1.0	18.20	18.20	18.2	7.76	7.76	7.8	30.40	30.40	30.4	66.8	66.5	66.7	5.27	5.25	5.26
	10:26		Middle	2.0	18.20	18.20	18.2	7.77	7.77	7.8	30.40	30.40	30.4	66.5	66.3	66.4	5.25	5.24	5.25
	10:28		Bottom	3.0	18.20	18.20	18.2	7.77	7.77	7.8	30.40	30.40	30.4	68.7	68.5	68.6	5.40	5.39	5.40
3/1/2012	13:52	Fine	Surface	1.0	18.40	18.40	18.4	7.81	7.81	7.8	30.20	30.20	30.2	71.7	71.2	71.5	5.62	5.59	5.61
	13:54		Middle	2.5	18.30	18.30	18.3	7.80	7.80	7.8	30.20	30.20	30.2	71.7	71.4	71.6	5.62	5.51	5.57
	13:56		Bottom	4.0	18.30	18.30	18.3	7.80	7.80	7.8	30.10	30.10	30.1	68.8	69.0	68.9	5.39	5.40	5.40
5/1/2012	15:05	Cloudy	Surface	1.0	17.30	17.30	17.3	7.96	7.96	8.0	30.90	30.90	30.9	92.0	92.3	92.2	7.38	7.39	7.39
	15:07		Middle	2.5	17.40	17.40	17.4	7.96	7.96	8.0	30.90	30.90	30.9	90.7	90.9	90.8	7.29	7.30	7.30
	15:09		Bottom	4.0	17.30	17.30	17.3	7.97	7.97	8.0	30.80	30.80	30.8	92.8	93.0	92.9	7.43	7.44	7.44
7/1/2012	-	Cloudy	Surface	-	-	-	-	-	-	-	-	-	-	-	-	-	-	-	-
	17:33		Middle	1.5	17.30	17.30	17.3	8.09	8.09	8.1	31.20	31.20	31.2	77.5	76.8	77.2	6.16	6.12	6.14
	-		Bottom	-	-	-	-	-	-	-	-	-	-	-	-	-	-	-	-
9/1/2012	15:38	Fine	Surface	1.0	17.90	17.90	17.9	8.00	8.00	8.0	30.60	30.60	30.6	94.2	94.0	94.1	7.48	7.47	7.48
	15:40		Middle	2.0	17.80	17.80	17.8	8.01	8.01	8.0	30.70	30.70	30.7	94.6	95.0	94.8	7.54	7.56	7.55
	15:42		Bottom	3.0	17.80	17.80	17.8	8.01	8.01	8.0	30.60	30.60	30.6	94.0	93.7	93.9	7.46	7.44	7.45
12/1/2012	14:51	Cloudy	Surface	1.0	17.30	17.30	17.3	7.98	7.98	8.0	30.90	30.90	30.9	93.5	92.8	93.2	7.50	7.49	7.50
	14:52		Middle	2.5	17.20	17.20	17.2	7.99	7.99	8.0	30.80	30.80	30.8	92.9	92.3	92.6	7.47	7.44	7.46
	14:53		Bottom	4.0	17.20	17.20	17.2	7.99	7.99	8.0	30.80	30.80	30.8	93.3	92.8	93.1	7.53	7.47	7.50
14/1/2012	-	Cloudy	Surface	-	-	-	-	-	-	-	-	-	-	-	-	-	-	-	-
	11:03		Middle	1.5	17.30	17.30	17.3	7.93	7.93	7.9	30.80	30.80	30.8	92.6	93.4	93.0	7.39	7.52	7.46
	-		Bottom	-	-	-	-	-	-	-	-	-	-	-	-	-	-	-	-
16/1/2012	-	Cloudy	Surface	-	-	-	-	-	-	-	-	-	-	-	-	-	-	-	-
	11:23		Middle	1.5	17.20	17.20	17.2	7.86	7.86	7.9	30.30	30.30	30.3	84.7	84.0	84.4	6.76	6.73	6.75
	-		Bottom	-	-	-	-	-	-	-	-	-	-	-	-	-	-	-	-
18/1/2012	14:34	Fine	Surface	1.0	17.20	17.20	17.2	7.97	7.97	8.0	31.00	31.00	31.0	88.3	87.9	88.1	7.04	7.00	7.02
	14:36		Middle	2.5	17.20	17.20	17.2	7.98	7.98	8.0	31.00	31.00	31.0	88.1	86.9	87.5	7.03	6.93	6.98
	14:38		Bottom	4.0	17.20	17.20	17.2	7.98	7.98	8.0	31.00	31.00	31.0	87.7	87.3	87.5	7.00	7.67	7.34
20/1/2012	15:51	Cloudy	Surface	1.0	17.10	17.10	17.1	7.99	7.99	8.0	31.00	31.00	31.0	93.0	92.0	92.5	7.43	7.36	7.40
	15:53		Middle	2.0	17.00	17.00	17.0	8.00	8.00	8.0	31.00	31.00	31.0	94.7	93.6	94.2	7.56	7.50	7.53
	15:55		Bottom	3.0	17.10	17.10	17.1	8.00	8.00	8.0	31.10	31.10	31.1	94.6	93.6	94.1	7.56	7.52	7.54
26/1/2012	14:20	Cloudy	Surface	1.0	15.60	15.60	15.6	8.02	8.02	8.0	31.30	31.30	31.3	92.9	92.4	92.7	7.69	7.63	7.66
	14:22		Middle	2.0	15.50	15.50	15.5	8.00	8.00	8.0	31.30	31.30	31.3	92.0	91.1	91.6	7.61	7.53	7.57
	14:24		Bottom	3.0	15.60	15.60	15.6	8.00	8.00	8.0	31.30	31.30	31.3	92.0	91.6	91.8	7.61	7.56	7.59

* No construction work and WQM was conducted during CNY holiday

Remarks:

Single underline denotes exceedance over Action Level.

Double underline denotes exceedance over Limit Level.



**Water Monitoring Result at Ex-WPCWA SE - South-eastern corners of ex-Public Cargo Works Area
Mid-Flood Tide**

Date	Time	Weather Condition	Sampling Depth		Water Temperature			pH			Salinity			DO Saturation			DO		
					°C			-			ppt			%			mg/L		
			m	Value	Average	Value	Average	Value	Average	Value	Average	Value	Average	Value	Average	Value	Average		
28/12/2011	-	Misty	Surface	-	-	-	-	-	-	-	-	-	-	-	-	-	-	-	-
	20:13		Middle	1.5	18.07	18.07	18.1	7.82	7.82	7.8	31.15	31.15	31.2	64.3	64.3	64.3	5.04	5.05	5.05
	-		Bottom	-	-	-	-	-	-	-	-	-	-	-	-	-	-	-	-
31/12/2011	-	Cloudy	Surface	-	-	-	-	-	-	-	-	-	-	-	-	-	-	-	-
	10:21		Middle	1.5	18.20	18.20	18.2	8.04	8.04	8.0	30.30	30.30	30.3	67.0	66.7	66.9	5.27	5.25	5.26
	-		Bottom	-	-	-	-	-	-	-	-	-	-	-	-	-	-	-	-
3/1/2012	13:46	Fine	Surface	1.0	18.50	18.50	18.5	8.00	8.00	8.0	30.30	30.30	30.3	65.8	65.8	65.8	5.15	5.15	5.15
	13:48		Middle	2.5	18.40	18.40	18.4	7.87	7.87	7.9	30.20	30.20	30.2	66.6	66.2	66.4	5.22	5.20	5.21
	13:50		Bottom	4.0	18.30	18.30	18.3	7.83	7.83	7.8	30.30	30.30	30.3	70.7	70.5	70.6	5.44	5.43	5.44
5/1/2012	14:58	Cloudy	Surface	1.0	17.20	17.20	17.2	7.98	7.98	8.0	31.40	31.40	31.4	90.0	90.2	90.1	7.24	7.25	7.25
	15:00		Middle	2.5	17.40	17.40	17.4	7.97	7.97	8.0	31.00	31.00	31.0	91.7	91.2	91.5	7.34	7.32	7.33
	15:02		Bottom	4.0	17.30	17.30	17.3	7.97	7.97	8.0	30.90	30.90	30.9	94.1	93.5	93.8	7.56	7.53	7.55
7/1/2012	17:25	Cloudy	Surface	1.0	17.30	17.30	17.3	8.15	8.15	8.2	31.27	31.27	31.3	82.8	82.5	82.7	6.58	6.56	6.57
	17:27		Middle	2.0	17.40	17.40	17.4	8.14	8.14	8.1	31.27	31.27	31.3	78.9	78.4	78.7	6.27	6.23	6.25
	17:29		Bottom	3.0	17.40	17.40	17.4	8.10	8.10	8.1	31.27	31.27	31.3	78.1	77.7	77.9	6.21	6.18	6.20
9/1/2012	15:31	Fine	Surface	1.0	18.10	18.10	18.1	7.86	7.86	7.9	30.60	30.60	30.6	90.7	90.5	90.6	7.18	7.17	7.18
	15:33		Middle	2.5	18.00	18.00	18.0	7.98	7.98	8.0	30.60	30.60	30.6	94.6	94.8	94.7	7.50	7.51	7.51
	15:35		Bottom	4.0	17.90	17.90	17.9	7.99	7.99	8.0	30.60	30.60	30.6	94.2	94.0	94.1	7.45	7.44	7.45
12/1/2012	14:47	Cloudy	Surface	1.0	17.50	17.50	17.5	7.96	7.96	8.0	30.60	30.60	30.6	92.8	92.1	92.5	7.45	7.42	7.44
	14:48		Middle	2.0	17.30	17.30	17.3	7.98	7.98	8.0	30.80	30.80	30.8	94.1	93.3	93.7	7.56	7.51	7.54
	14:49		Bottom	3.0	17.30	17.30	17.3	7.98	7.98	8.0	30.80	30.80	30.8	94.1	93.7	93.9	7.57	7.56	7.57
14/1/2012	-	Cloudy	Surface	-	-	-	-	-	-	-	-	-	-	-	-	-	-	-	
	11:01		Middle	1.5	17.30	17.30	17.3	7.84	7.84	7.8	30.80	30.80	30.8	90.9	90.4	90.7	7.28	7.22	7.25
	-		Bottom	-	-	-	-	-	-	-	-	-	-	-	-	-	-	-	-
16/1/2012	-	Cloudy	Surface	-	-	-	-	-	-	-	-	-	-	-	-	-	-	-	
	11:20		Middle	1.5	17.20	17.20	17.2	7.83	7.83	7.8	30.30	30.30	30.3	85.5	84.6	85.1	6.83	6.79	6.81
	-		Bottom	-	-	-	-	-	-	-	-	-	-	-	-	-	-	-	-
18/1/2012	14:28	Fine	Surface	1.0	17.50	17.50	17.5	7.86	7.86	7.9	30.00	30.00	30.0	86.7	86.4	86.6	6.94	6.86	6.90
	14:30		Middle	2.5	17.30	17.30	17.3	7.95	7.96	8.0	30.90	30.90	30.9	86.9	86.0	86.5	6.91	6.87	6.89
	14:32		Bottom	4.0	17.20	17.20	17.2	7.96	7.96	8.0	30.90	30.90	30.9	86.8	86.4	86.6	6.92	6.88	6.90
20/1/2012	15:44	Cloudy	Surface	1.0	17.10	17.10	17.1	7.86	7.86	7.9	31.00	31.00	31.0	92.9	92.6	92.8	7.44	7.40	7.42
	15:46		Middle	2.5	17.10	17.10	17.1	7.94	7.94	7.9	31.00	31.00	31.0	93.8	92.7	93.3	7.52	7.41	7.47
	15:48		Bottom	4.0	17.10	17.10	17.1	7.96	7.96	8.0	30.90	30.90	30.9	94.6	92.7	93.7	7.57	7.42	7.50
26/1/2012	14:16	Cloudy	Surface	1.0	14.90	14.90	14.9	7.93	7.93	7.9	31.40	31.40	31.4	94.5	94.0	94.3	7.93	7.90	7.92
	14:17		Middle	2.5	15.40	15.40	15.4	7.98	7.98	8.0	31.40	31.40	31.4	93.1	92.7	92.9	7.70	7.66	7.68
	14:18		Bottom	4.0	15.40	15.40	15.4	8.03	8.03	8.0	31.40	31.40	31.4	93.9	93.3	93.6	7.78	7.75	7.77

* No construction work and WQM was conducted during CNY holiday

Remarks:

Single underline denotes exceedance over Action Level.

Double underline denotes exceedance over Limit Level.



**Water Monitoring Result at C6 - Excelsior Hotel
Mid-Ebb Tide**

Date	Time	Weather Condition	Sampling Depth		Water Temperature			pH		Salinity		DO Saturation		DO					
					°C			-		ppt		%		mg/L					
			m	Value	Average	Value	Average	Value	Average	Value	Average	Value	Average						
29/12/2011	-	Misty	Surface	-	-	-	-	-	-	-	-	-	-	-	-	-	-	-	
	1:45		Middle	2	18.03	18.03	18.0	7.84	7.84	7.8	30.67	30.67	30.7	62.7	62.7	62.7	4.94	4.93	4.94
	-		Bottom	-	-	-	-	-	-	-	-	-	-	-	-	-	-	-	-
31/12/2011	-	Misty	Surface	-	-	-	-	-	-	-	-	-	-	-	-	-	-	-	-
	5:15		Middle	2	18.12	18.12	18.1	7.91	7.91	7.9	29.91	29.91	29.9	62.6	62.4	62.5	4.94	4.93	4.94
	-		Bottom	-	-	-	-	-	-	-	-	-	-	-	-	-	-	-	-
3/1/2012	-	Cloudy	Surface	-	-	-	-	-	-	-	-	-	-	-	-	-	-	-	-
	21:42		Middle	2	18.40	18.40	18.4	7.77	7.77	7.8	30.32	30.33	30.3	53.2	53.5	53.4	4.17	4.19	4.18
	-		Bottom	-	-	-	-	-	-	-	-	-	-	-	-	-	-	-	-
5/1/2012	-	Misty	Surface	-	-	-	-	-	-	-	-	-	-	-	-	-	-	-	-
	22:42		Middle	1	16.84	16.84	16.8	8.46	8.46	8.5	30.26	30.26	30.3	58.9	58.9	58.9	4.76	4.76	4.76
	-		Bottom	-	-	-	-	-	-	-	-	-	-	-	-	-	-	-	-
7/1/2012	-	Cloudy	Surface	-	-	-	-	-	-	-	-	-	-	-	-	-	-	-	-
	1:20		Middle	1	17.20	17.20	17.2	7.89	7.89	7.9	29.04	29.04	29.0	69.3	68.6	69.0	5.56	5.54	5.55
	-		Bottom	-	-	-	-	-	-	-	-	-	-	-	-	-	-	-	-
10/1/2012	-	Cloudy with haz	Surface	-	-	-	-	-	-	-	-	-	-	-	-	-	-	-	-
	2:00		Middle	2	17.20	17.20	17.2	8.08	8.08	8.1	29.57	29.57	29.6	76.0	79.0	77.5	6.12	6.36	6.24
	-		Bottom	-	-	-	-	-	-	-	-	-	-	-	-	-	-	-	-
12/1/2012	-	Cloudy	Surface	-	-	-	-	-	-	-	-	-	-	-	-	-	-	-	-
	20:16		Middle	2	17.40	17.40	17.4	8.44	8.44	8.4	29.47	29.47	29.5	93.3	92.6	93.0	7.32	7.29	7.31
	-		Bottom	-	-	-	-	-	-	-	-	-	-	-	-	-	-	-	-
14/1/2012	-	Cloudy	Surface	-	-	-	-	-	-	-	-	-	-	-	-	-	-	-	-
	15:00		Middle	2	17.60	17.60	17.6	7.80	7.80	7.8	30.30	30.30	30.3	87.5	86.7	87.1	6.95	6.91	6.93
	-		Bottom	-	-	-	-	-	-	-	-	-	-	-	-	-	-	-	-
16/1/2012	-	Cloudy	Surface	-	-	-	-	-	-	-	-	-	-	-	-	-	-	-	-
	18:32		Middle	2	17.10	17.10	17.1	7.67	7.67	7.7	29.02	29.02	29.0	72.5	73.1	72.8	5.89	5.98	5.94
	-		Bottom	-	-	-	-	-	-	-	-	-	-	-	-	-	-	-	-
18/1/2012	-	Cloudy	Surface	-	-	-	-	-	-	-	-	-	-	-	-	-	-	-	-
	21:25		Middle	2	17.50	17.50	17.5	7.82	7.82	7.8	29.68	29.68	29.7	78.4	79.8	79.1	6.27	6.38	6.33
	-		Bottom	-	-	-	-	-	-	-	-	-	-	-	-	-	-	-	-
20/1/2012	-	Cloudy	Surface	-	-	-	-	-	-	-	-	-	-	-	-	-	-	-	-
	21:40		Middle	2	17.00	17.00	17.0	7.78	7.78	7.8	29.75	29.75	29.8	81.6	82.1	81.9	6.58	6.62	6.60
	-		Bottom	-	-	-	-	-	-	-	-	-	-	-	-	-	-	-	-
26/1/2012	-	Cloudy	Surface	-	-	-	-	-	-	-	-	-	-	-	-	-	-	-	-
	18:12		Middle	2	15.40	15.40	15.4	8.07	8.07	8.1	29.81	29.81	29.8	81.8	82.5	82.2	6.81	6.89	6.85
	-		Bottom	-	-	-	-	-	-	-	-	-	-	-	-	-	-	-	-

* No construction work and WQM was conducted during CNY holiday

Remarks:

Single underline denotes exceedance over Action Level.

Double underline denotes exceedance over Limit Level.



**Water Monitoring Result at C7 - Windsor House
Mid-Ebb Tide**

Date	Time	Weather Condition	Sampling Depth		Water Temperature			pH			Salinity		DO Saturation		DO				
					°C			-			ppt		%		mg/L				
			m	Value	Average	Value	Average	Value	Average	Value	Average	Value	Average	Value	Average				
29/12/2011	-	Misty	Surface	-	-	-	-	-	-	-	-	-	-	-	-	-	-	-	
	1:28		Middle	2	17.86	17.88	17.9	7.84	7.84	7.8	31.22	31.22	31.2	62.2	62.2	62.2	4.89	4.89	4.89
	-		Bottom	-	-	-	-	-	-	-	-	-	-	-	-	-	-	-	-
31/12/2011	-	Misty	Surface	-	-	-	-	-	-	-	-	-	-	-	-	-	-	-	-
	5:03		Middle	2	18.09	18.09	18.1	7.91	7.91	7.9	30.90	30.89	30.9	59.6	59.3	59.5	4.68	4.66	4.67
	-		Bottom	-	-	-	-	-	-	-	-	-	-	-	-	-	-	-	-
3/1/2012	-	Cloudy	Surface	-	-	-	-	-	-	-	-	-	-	-	-	-	-	-	-
	21:35		Middle	2	18.49	18.49	18.5	7.71	7.71	7.7	30.22	30.22	30.2	52.9	52.9	52.9	4.14	4.14	4.14
	-		Bottom	-	-	-	-	-	-	-	-	-	-	-	-	-	-	-	-
5/1/2012	-	Misty	Surface	-	-	-	-	-	-	-	-	-	-	-	-	-	-	-	-
	22:35		Middle	2	16.50	16.50	16.5	8.35	8.35	8.4	30.57	30.57	30.6	55.8	55.1	55.5	4.55	4.48	4.52
	-		Bottom	-	-	-	-	-	-	-	-	-	-	-	-	-	-	-	-
7/1/2012	-	Cloudy	Surface	-	-	-	-	-	-	-	-	-	-	-	-	-	-	-	-
	1:35		Middle	1	17.00	17.00	17.0	7.78	7.78	7.8	29.65	29.65	29.7	61.6	62.1	61.9	4.97	5.02	5.00
	-		Bottom	-	-	-	-	-	-	-	-	-	-	-	-	-	-	-	-
10/1/2012	-	Cloudy with haz	Surface	-	-	-	-	-	-	-	-	-	-	-	-	-	-	-	-
	1:40		Middle	2	17.00	17.00	17.0	7.86	7.86	7.9	29.73	29.73	29.7	73.8	74.7	74.3	5.96	6.03	6.00
	-		Bottom	-	-	-	-	-	-	-	-	-	-	-	-	-	-	-	-
12/1/2012	-	Cloudy	Surface	-	-	-	-	-	-	-	-	-	-	-	-	-	-	-	-
	20:05		Middle	2	17.10	17.10	17.1	7.81	7.81	7.8	29.67	29.67	29.7	82.6	81.9	82.3	6.66	6.61	6.64
	-		Bottom	-	-	-	-	-	-	-	-	-	-	-	-	-	-	-	-
14/1/2012	-	Cloudy	Surface	-	-	-	-	-	-	-	-	-	-	-	-	-	-	-	-
	14:53		Middle	2	17.90	17.90	17.9	7.85	7.85	7.9	30.40	30.40	30.4	81.2	80.0	80.6	6.41	6.33	6.37
	-		Bottom	-	-	-	-	-	-	-	-	-	-	-	-	-	-	-	-
16/1/2012	-	Cloudy	Surface	-	-	-	-	-	-	-	-	-	-	-	-	-	-	-	-
	18:25		Middle	2	16.90	16.90	16.9	7.79	7.79	7.8	29.20	29.20	29.2	61.5	61.8	61.7	5.32	5.34	5.33
	-		Bottom	-	-	-	-	-	-	-	-	-	-	-	-	-	-	-	-
18/1/2012	-	Cloudy	Surface	-	-	-	-	-	-	-	-	-	-	-	-	-	-	-	-
	21:12		Middle	2	17.90	17.90	17.9	7.80	7.80	7.8	29.83	29.83	29.8	73.5	74.1	73.8	5.83	5.88	5.86
	-		Bottom	-	-	-	-	-	-	-	-	-	-	-	-	-	-	-	-
20/1/2012	-	Cloudy	Surface	-	-	-	-	-	-	-	-	-	-	-	-	-	-	-	-
	21:30		Middle	2	17.10	17.10	17.1	7.71	7.71	7.7	29.87	29.87	29.9	75.6	76.9	76.3	6.10	6.18	6.14
	-		Bottom	-	-	-	-	-	-	-	-	-	-	-	-	-	-	-	-
26/1/2012	-	Cloudy	Surface	-	-	-	-	-	-	-	-	-	-	-	-	-	-	-	-
	18:00		Middle	2	15.40	15.40	15.4	7.79	7.79	7.8	29.93	29.93	29.9	80.1	80.0	80.1	6.67	6.66	6.67
	-		Bottom	-	-	-	-	-	-	-	-	-	-	-	-	-	-	-	-

* No construction work and WQM was conducted during CNY holiday

Remarks:

Single underline denotes exceedance over Action Level.

Double underline denotes exceedance over Limit Level.



**Water Monitoring Result at Ex-WPCWA SW - South-western corners of ex-Public Cargo Works Area
Mid-Ebb Tide**

Date	Time	Weather Condition	Sampling Depth		Water Temperature			pH		Salinity		DO Saturation		DO					
					°C			-		ppt		%		mg/L					
			m	Value	Average	Value	Average	Value	Average	Value	Average	Value	Average	Value	Average				
29/12/2011	-	Misty	Surface	-	-	-	-	-	-	-	-	-	-	-	-	-	-	-	
	1:07		Middle	1.0	18.06	18.06	18.1	7.89	7.89	7.9	31.19	31.19	31.2	65.7	65.7	65.7	5.16	5.16	5.16
	-		Bottom	-	-	-	-	-	-	-	-	-	-	-	-	-	-	-	-
31/12/2011	-	Misty	Surface	-	-	-	-	-	-	-	-	-	-	-	-	-	-	-	-
	4:47		Middle	1.0	18.27	18.27	18.3	8.01	8.01	8.0	30.91	30.91	30.9	66.5	66.5	66.5	5.21	5.21	5.21
	-		Bottom	-	-	-	-	-	-	-	-	-	-	-	-	-	-	-	-
3/1/2012	-	Cloudy	Surface	-	-	-	-	-	-	-	-	-	-	-	-	-	-	-	-
	21:07		Middle	1.0	18.44	18.44	18.4	7.79	7.79	7.8	30.82	30.82	30.8	60.2	60.0	60.1	4.70	4.69	4.70
	-		Bottom	-	-	-	-	-	-	-	-	-	-	-	-	-	-	-	-
5/1/2012	-	Misty	Surface	-	-	-	-	-	-	-	-	-	-	-	-	-	-	-	-
	22:10		Middle	1.0	16.88	16.88	16.9	8.42	8.42	8.4	30.76	30.76	30.8	58.3	58.2	58.3	4.69	4.69	4.69
	-		Bottom	-	-	-	-	-	-	-	-	-	-	-	-	-	-	-	-
7/1/2012	-	Cloudy	Surface	-	-	-	-	-	-	-	-	-	-	-	-	-	-	-	-
	0:40		Middle	1.0	17.30	17.30	17.3	7.57	7.57	7.6	29.83	29.83	29.8	75.4	75.3	75.4	6.04	6.04	6.04
	-		Bottom	-	-	-	-	-	-	-	-	-	-	-	-	-	-	-	-
10/1/2012	-	Cloudy with haz	Surface	-	-	-	-	-	-	-	-	-	-	-	-	-	-	-	-
	1:15		Middle	1.0	17.20	17.20	17.2	7.85	7.85	7.9	29.92	29.92	29.9	80.8	81.3	81.1	6.43	6.53	6.48
	-		Bottom	-	-	-	-	-	-	-	-	-	-	-	-	-	-	-	-
12/1/2012	-	Cloudy	Surface	-	-	-	-	-	-	-	-	-	-	-	-	-	-	-	-
	19:49		Middle	1.0	17.10	17.10	17.1	7.85	7.85	7.9	29.97	29.97	30.0	81.3	81.7	81.5	6.55	6.58	6.57
	-		Bottom	-	-	-	-	-	-	-	-	-	-	-	-	-	-	-	-
14/1/2012	15:14	Cloudy	Surface	1.0	17.50	17.50	17.5	7.93	7.93	7.9	30.70	30.70	30.7	89.9	89.4	89.7	7.14	7.10	7.12
	15:16		Middle	2.0	17.60	17.60	17.6	7.93	7.93	7.9	30.70	30.70	30.7	92.0	90.5	91.3	7.30	7.22	7.26
	15:18		Bottom	3.0	17.40	17.40	17.4	7.93	7.93	7.9	30.70	30.70	30.7	91.9	90.8	91.4	7.30	7.24	7.27
16/1/2012	-	Cloudy	Surface	-	-	-	-	-	-	-	-	-	-	-	-	-	-	-	-
	18:17		Middle	1.0	17.30	17.30	17.3	8.00	8.00	8.0	29.49	29.48	29.5	70.9	71.4	71.2	5.71	5.73	5.72
	-		Bottom	-	-	-	-	-	-	-	-	-	-	-	-	-	-	-	-
18/1/2012	-	Cloudy	Surface	-	-	-	-	-	-	-	-	-	-	-	-	-	-	-	-
	20:52		Middle	1.0	17.90	17.90	17.9	8.01	8.01	8.0	29.90	29.90	29.9	77.9	79.7	78.8	6.23	6.31	6.27
	-		Bottom	-	-	-	-	-	-	-	-	-	-	-	-	-	-	-	-
20/1/2012	-	Cloudy	Surface	-	-	-	-	-	-	-	-	-	-	-	-	-	-	-	-
	21:07		Middle	1.0	17.10	17.10	17.1	7.93	7.93	7.9	30.16	30.16	30.2	83.1	83.6	83.4	6.68	6.72	6.70
	-		Bottom	-	-	-	-	-	-	-	-	-	-	-	-	-	-	-	-
26/1/2012	-	Cloudy	Surface	-	-	-	-	-	-	-	-	-	-	-	-	-	-	-	-
	17:41		Middle	1.5	15.40	15.40	15.4	7.74	7.74	7.7	30.40	30.42	30.4	82.4	83.4	82.9	6.85	6.93	6.89
	-		Bottom	-	-	-	-	-	-	-	-	-	-	-	-	-	-	-	-

* No construction work and WQM was conducted during CNY holiday

Remarks:

Single underline denotes exceedance over Action Level.

Double underline denotes exceedance over Limit Level.



**Water Monitoring Result at Ex-WPCWA SE - South-eastern corners of ex-Public Cargo Works Area
Mid-Ebb Tide**

Date	Time	Weather Condition	Sampling Depth		Water Temperature			pH		Salinity		DO Saturation		DO					
					°C			-		ppt		%		mg/L					
			m	Value	Average	Value	Average	Value	Average	Value	Average	Value	Average	Value	Average				
29/12/2011	-	Misty	Surface	-	-	-	-	-	-	-	-	-	-	-	-	-	-	-	
	1:13		Middle	1.0	18.06	18.06	18.1	7.90	7.90	7.9	31.29	31.29	31.3	65.8	65.8	65.8	5.16	5.16	5.16
	-		Bottom	-	-	-	-	-	-	-	-	-	-	-	-	-	-	-	-
31/12/2011	-	Misty	Surface	-	-	-	-	-	-	-	-	-	-	-	-	-	-	-	-
	4:40		Middle	1.0	18.33	18.33	18.3	8.01	8.01	8.0	30.84	30.84	30.8	64.6	64.5	64.6	5.05	5.05	5.05
	-		Bottom	-	-	-	-	-	-	-	-	-	-	-	-	-	-	-	-
3/1/2012	-	Cloudy	Surface	-	-	-	-	-	-	-	-	-	-	-	-	-	-	-	-
	22:12		Middle	1.0	18.36	18.36	18.4	7.75	7.75	7.8	30.76	30.76	30.8	57.3	57.3	57.3	4.48	4.48	4.48
	-		Bottom	-	-	-	-	-	-	-	-	-	-	-	-	-	-	-	-
5/1/2012	-	Misty	Surface	-	-	-	-	-	-	-	-	-	-	-	-	-	-	-	-
	22:17		Middle	1.0	16.84	16.84	16.8	8.42	8.42	8.4	30.82	30.82	30.8	57.9	57.9	57.9	4.67	4.66	4.67
	-		Bottom	-	-	-	-	-	-	-	-	-	-	-	-	-	-	-	-
7/1/2012	-	Cloudy	Surface	-	-	-	-	-	-	-	-	-	-	-	-	-	-	-	-
	0:46		Middle	1.0	17.20	17.20	17.2	7.66	7.66	7.7	29.98	29.98	30.0	79.3	78.3	78.8	6.34	6.29	6.32
	-		Bottom	-	-	-	-	-	-	-	-	-	-	-	-	-	-	-	-
10/1/2012	-	Cloudy with haz	Surface	-	-	-	-	-	-	-	-	-	-	-	-	-	-	-	-
	1:22		Middle	1.0	17.20	17.20	17.2	7.84	7.84	7.8	29.92	29.92	29.9	84.5	84.9	84.7	6.79	6.83	6.81
	-		Bottom	-	-	-	-	-	-	-	-	-	-	-	-	-	-	-	-
12/1/2012	-	Cloudy	Surface	-	-	-	-	-	-	-	-	-	-	-	-	-	-	-	-
	19:55		Middle	1.0	17.00	17.00	17.0	7.84	7.84	7.8	29.98	29.98	30.0	82.3	82.7	82.5	6.63	6.66	6.65
	-		Bottom	-	-	-	-	-	-	-	-	-	-	-	-	-	-	-	-
14/1/2012	-	Cloudy	Surface	-	-	-	-	-	-	-	-	-	-	-	-	-	-	-	-
	15:12		Middle	1.5	17.50	17.50	17.5	7.82	7.82	7.8	30.70	30.70	30.7	91.9	91.1	91.5	7.30	7.24	7.27
	-		Bottom	-	-	-	-	-	-	-	-	-	-	-	-	-	-	-	-
16/1/2012	-	Cloudy	Surface	-	-	-	-	-	-	-	-	-	-	-	-	-	-	-	-
	18:10		Middle	1.0	17.20	17.20	17.2	7.81	7.81	7.8	29.47	29.47	29.5	72.1	72.4	72.3	5.80	5.85	5.83
	-		Bottom	-	-	-	-	-	-	-	-	-	-	-	-	-	-	-	-
18/1/2012	-	Cloudy	Surface	-	-	-	-	-	-	-	-	-	-	-	-	-	-	-	-
	20:59		Middle	1.0	18.00	18.00	18.0	7.88	7.88	7.9	29.96	29.96	30.0	79.7	80.9	80.3	6.31	6.40	6.36
	-		Bottom	-	-	-	-	-	-	-	-	-	-	-	-	-	-	-	-
20/1/2012	-	Cloudy	Surface	-	-	-	-	-	-	-	-	-	-	-	-	-	-	-	-
	21:14		Middle	1.0	17.00	17.00	17.0	7.78	7.78	7.8	29.39	29.39	29.4	81.8	80.8	81.3	6.52	6.51	6.52
	-		Bottom	-	-	-	-	-	-	-	-	-	-	-	-	-	-	-	-
26/1/2012	-	Cloudy	Surface	-	-	-	-	-	-	-	-	-	-	-	-	-	-	-	-
	17:46		Middle	1.5	15.30	15.30	15.3	7.75	7.75	7.8	30.39	30.40	30.4	81.0	81.5	81.3	6.74	6.78	6.76
	-		Bottom	-	-	-	-	-	-	-	-	-	-	-	-	-	-	-	-

* No construction work and WQM was conducted during CNY holiday

Remarks:

Single underline denotes exceedance over Action Level.

Double underline denotes exceedance over Limit Level.



Graphic Presentation of Enhanced Water Monitoring Results (DO) at C6 - Excelsior Hotel

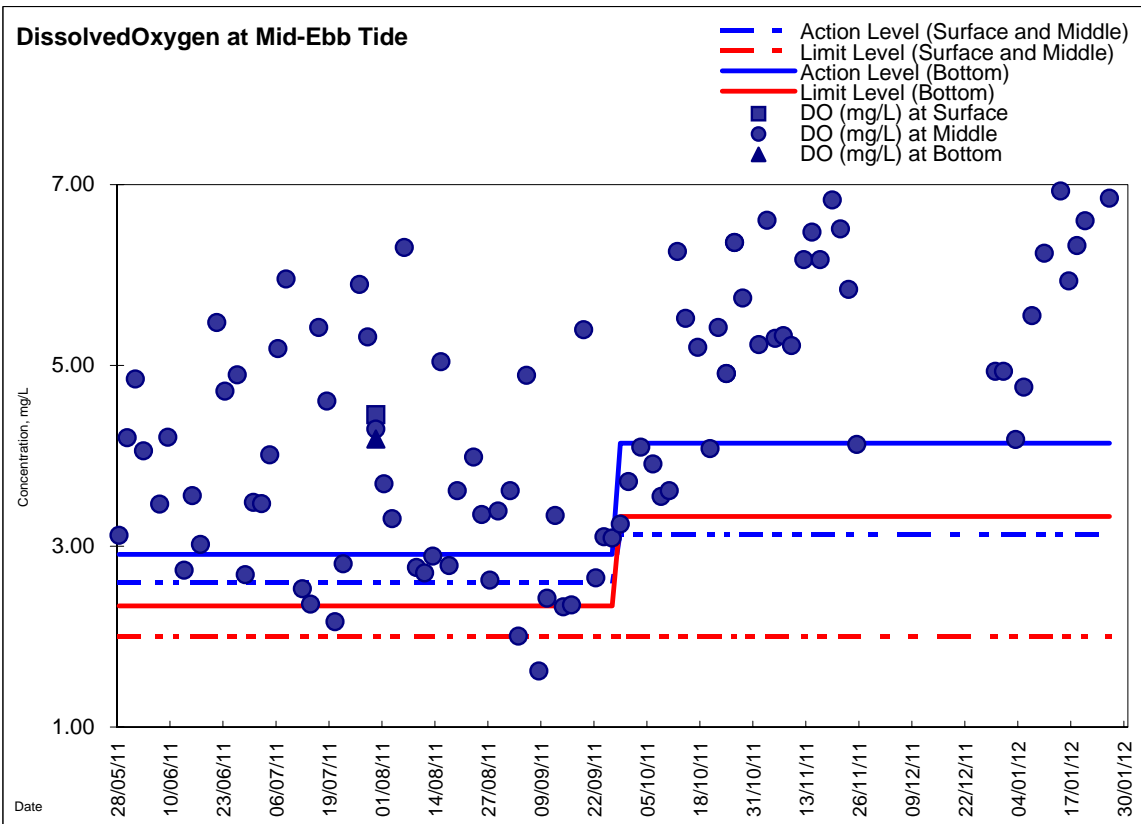
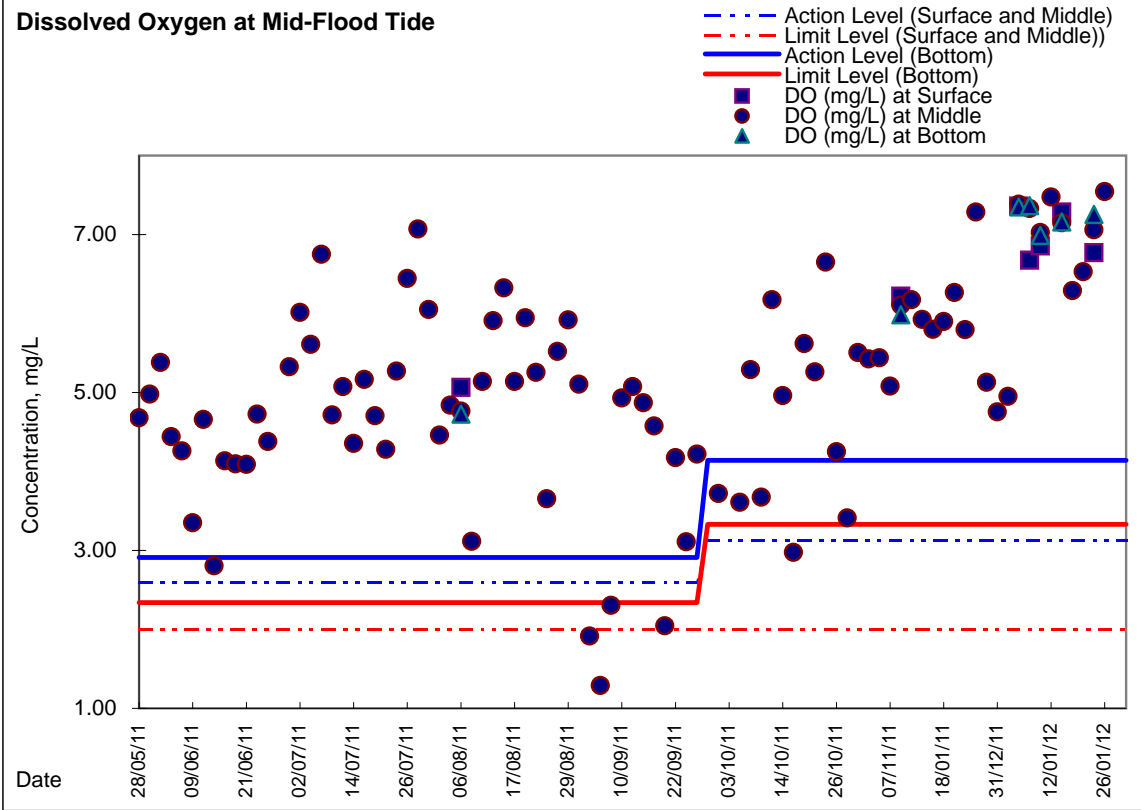



Graphic Presentation of Enhanced Water Monitoring Results (DO) at C7 - Windsor House

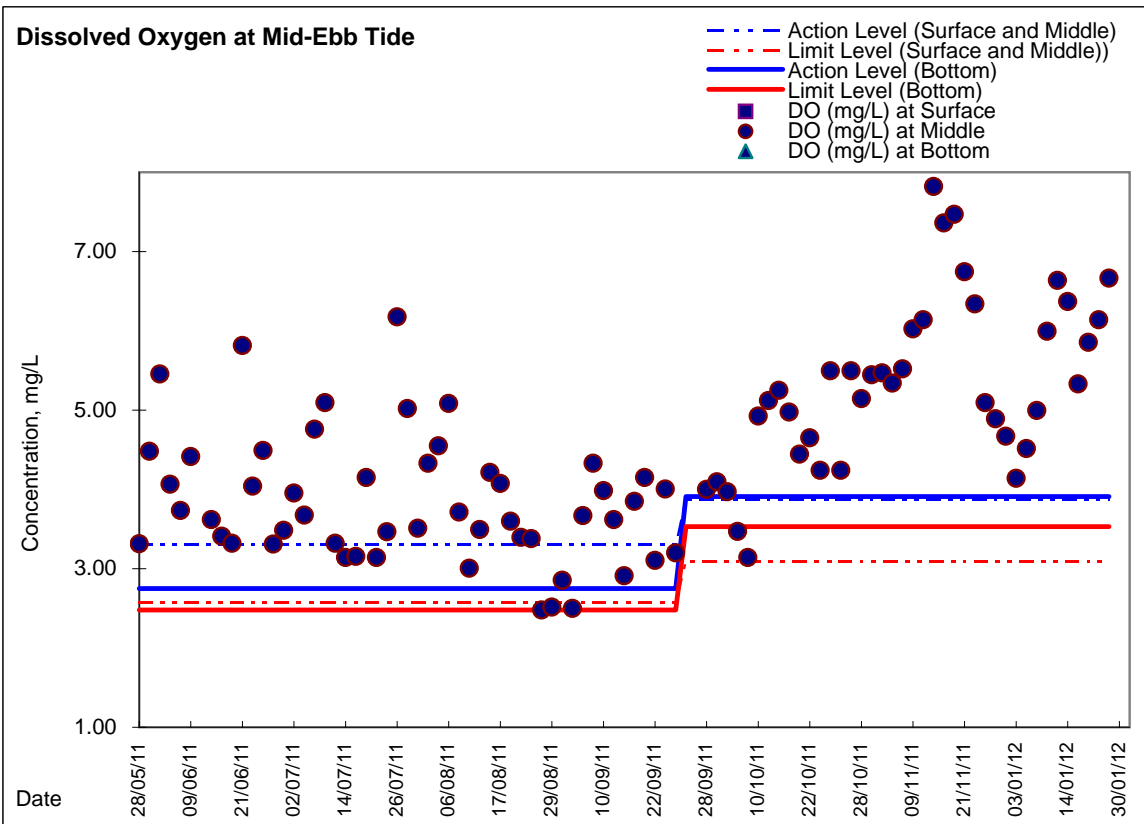
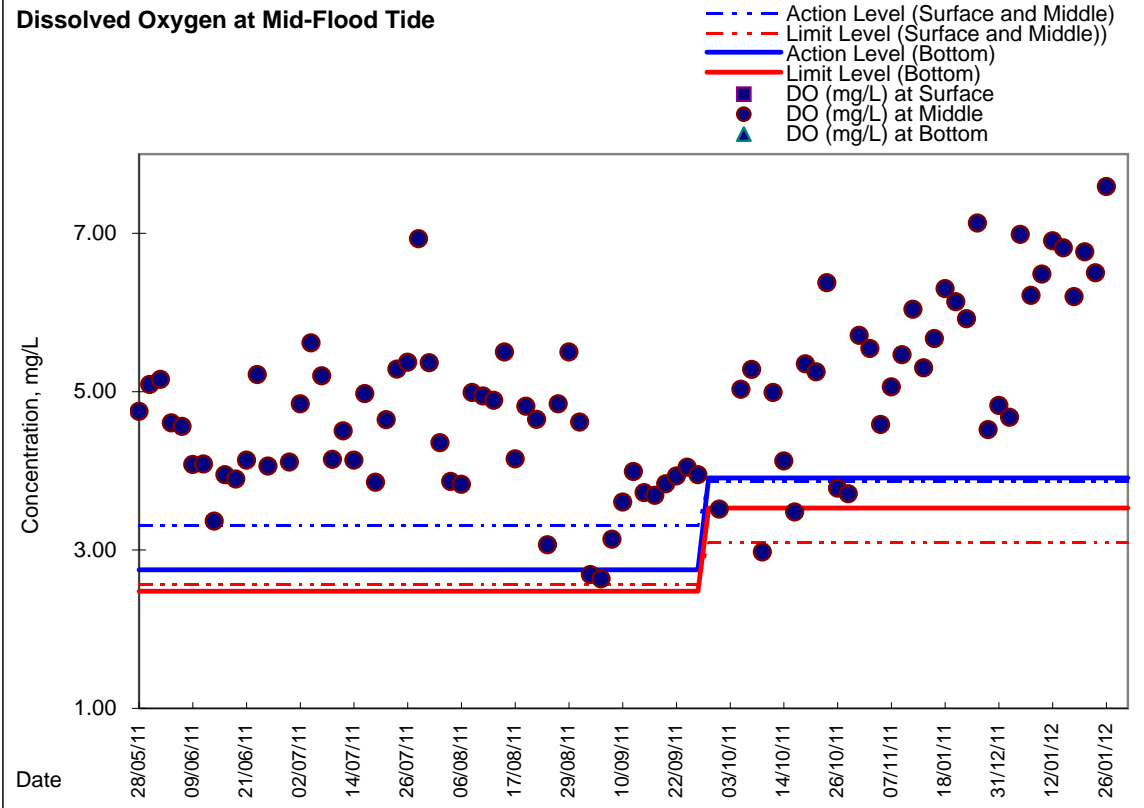



Graphic Presentation of Enhanced Water Monitoring Results (DO) at Ex-WPCWA SW - South-western corners of ex-Public Cargo Works Area

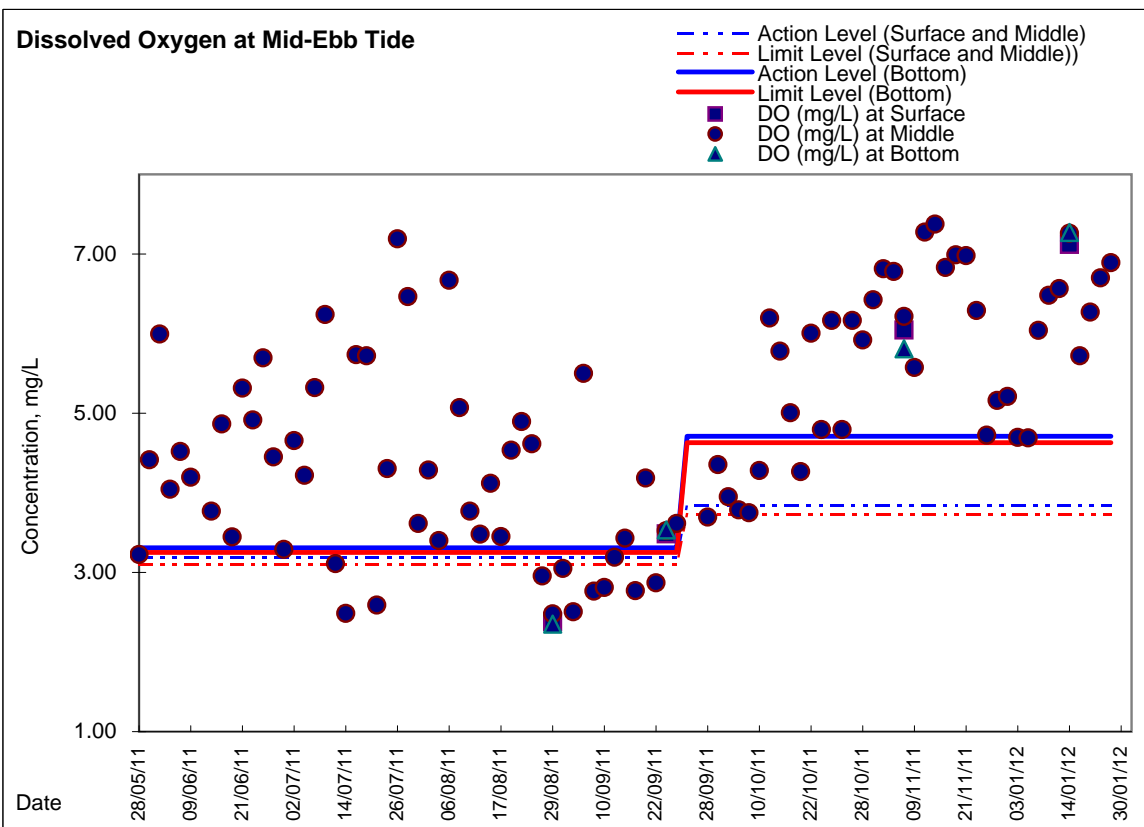
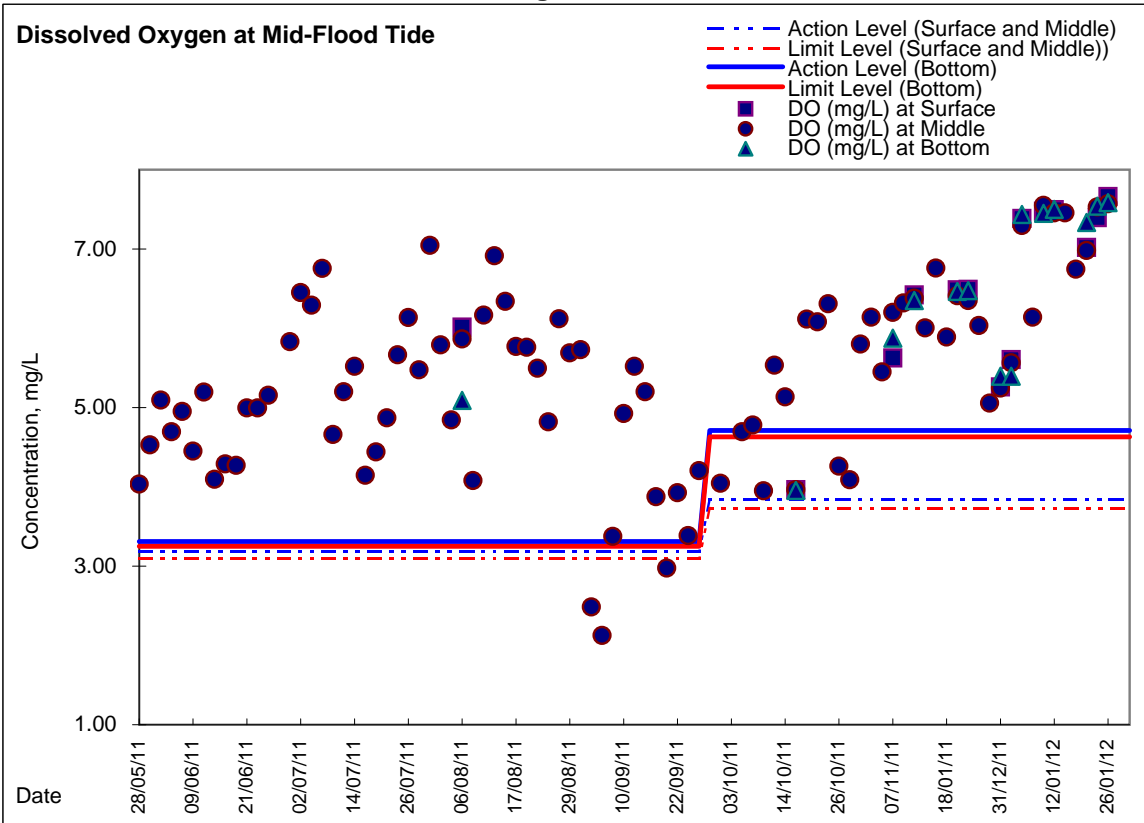



Graphic Presentation of Enhanced Water Monitoring Results (DO) at Ex-WPCWA SE - South-eastern corners of ex-Public Cargo Works Area

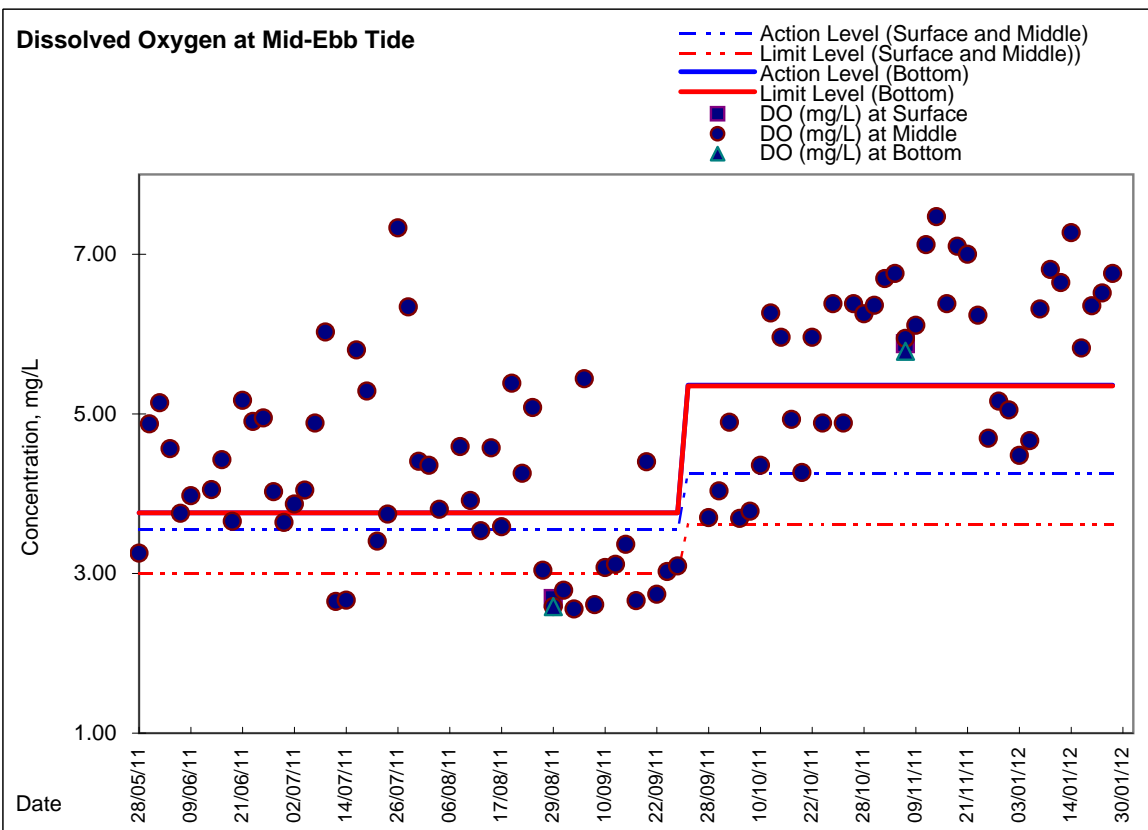
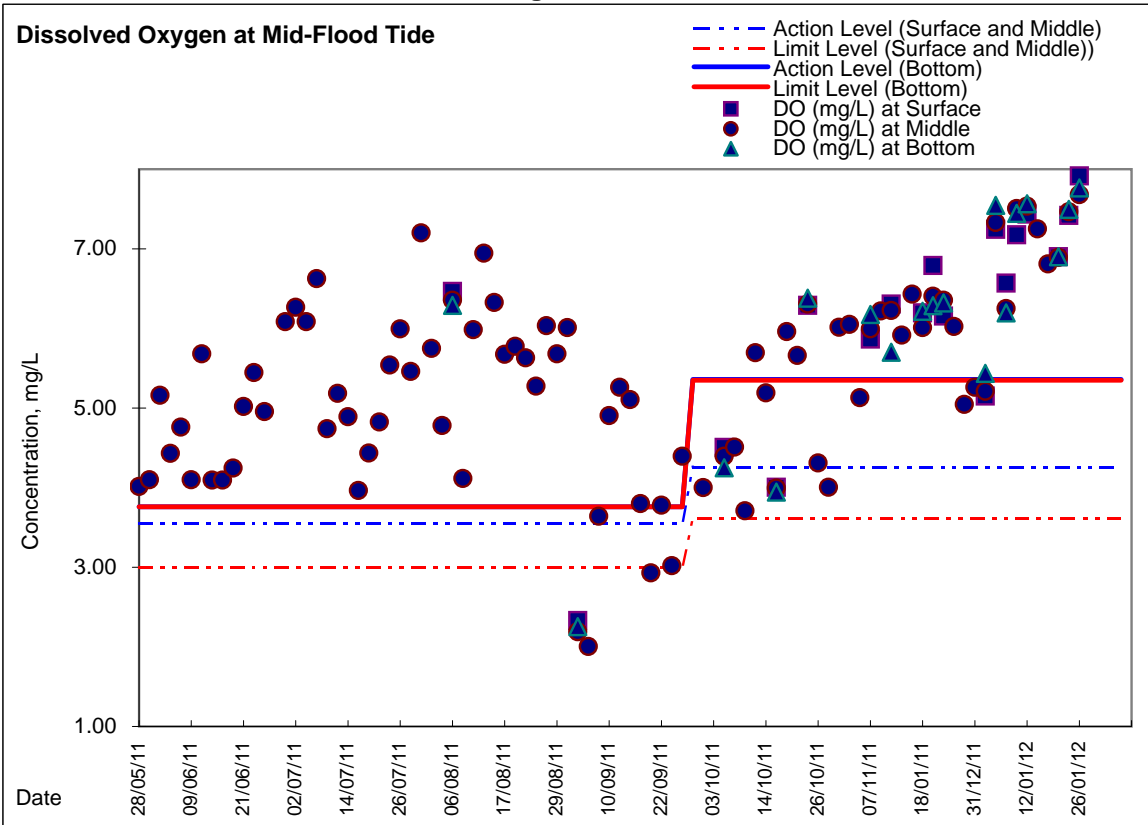

C7- 24-hr turbidity

